The Most Widely Circulated Paper Published in Northern Wis.

THE NEW NORTH.

The Oldest, Largest and Best Advertising Medium in Oneida County.

VOLUME 27 NO. 16 RHINELANDER, WISCONSIN, THURSDAY, MARCH 18, 1909. TERMS—$1.50 IN ADVANCE

INSURANCE AGENCY

Reliable Fire Insurance
Plate Glass
Liability
Burglary
Bonding

The Aetna Life

WILLIAM C. ORR

Room 10 Mer. State Bank Bldg.
Tel. 203-1

Palace Meat Market

SWANSON & UDKLER, Proprietors

J. N. WHITE'S BUILDING. - MASON STREET

The Finest Stock of Fresh and Salt Meats in the City.

Fish and Game in Season

Give us your order for a nice STEAK OR ROAST.

PROMPT DELIVERY TO ANY PART OF THE CITY

Telephone 163-1.

DR. E. H. KEITH

Dental Parlors

ROOMS OVER BRONSON'S STORE

Special Offer

We are offering for sale. Five and ten acre lots within ½ mile of city limits. Price $20.00 and $25.00 per acre. $10.00 down $5.00 per month. These lots can be very easily cleared and put in shape for spring crops.

Houses

We have houses for sale, in all parts of the city, and on easy terms.

Vacant Lots

From $75.00 to $1000.00. Can sell them on easy payments.

Timber Land

We have 3 good bargains in timber land and must be sold at once.

Money to Loan

on improved farm and city property.

Remo & Sutliff

Shepard Block.

GOOD RELIABLE

FIRE INSURANCE

H. ZANDER

At Home Frederick St.

H. F. STEELE

LAWYER

OFFICE IN SHELTON BLOCK

RHINELANDER, WIS.

—HAVE YOU SEEN

our new spring neckwear for 50c. We believe that never before was so much style and good quality of silks to be had in neckwear at half a dollar. The scarfs that you have paid a dollar for in many places are not a whit better.

—those new spring socks are stunners at the price. Fancy cotton and silk lisle, oxblood, green, olive, drab and many other popular colors. Prices are right—look them over.

—our "progressive" spring suits, special at 15.00 are not to be overlooked. Values cannot be duplicated elsewhere for less than 18.00 to 20.00. Many nobby styles, fancy cuffs—15.00.

E. P. LAUGESEN

The Fashion Authority of the World

PARIS LONDON BERLIN NEW YORK

BEGINNING with April, THE DELINEATOR is doubled in size. In its new form THE DELINEATOR is really a new magazine with all the fine features of the old and many added.

Your Easter Gown is shown in its 200 fashion illustrations. Mrs. SIMCOX, the fameus New York dressmaker, gives you her latest fashion conceptions.

First in practical value to the home; first in literature; before all, THE DELINEATOR is the Fashion Authority of the World.

The April Delineator absolutely free

if you subscribe now—One Dollar

C. D. BRONSON - Rhinelander

MONTHLY ALLOWANCE TAKEN FROM INDIANS

New Order Effects Flambeau Tribe---Red Man Will Have No Money For Drink.

The Indians on the Lac du Flambeau reservation will hereafter be deprived of the ten dollars per month allowed from the government trust fund deposited to their credit. The department of Indian affairs at Washington sent orders to all Indian agents to this affect. The department allows that it is not best for the interests of the Indians for them to receive this monthly allowance. The amount is not large enough to purchase all necessaries for their maintenance and usually goes for liquor.

The order, as issued, states that the Indians are entitled to and may ask for any amount so long as it is actually used for building homes, or in improving homes.

The Indians are very much opposed to this new order and demand that it be rescinded. The Indians on the Odanah reservation have sent a petition to the agent asking that the allowance be continued. They claim that at this time of the year the cost of living has increased to such an extent that without the ten dollars they would suffer untold hardships. They also request that men who have a knowledge of farming be appointed Indian Farmers on the reservations as they could look after their interests much better than men who are not versed on the subject.

The theory is said to be that the government wants the Indians to earn their food and clothing and to spend every penny due them in making permanent improvements.

In many cases the monthly allowance granted the red men is spent for whisky and this practice has resulted in much trouble for the authorities. Without the money the Indians could not afford to drink and the evil would gradually be stamped out. The Indians have been known to come to Rhinelander for the express purpose of going on a debauch and while under the influence of fire water have become very quarrelsome. While in such a condition they are dangerous.

In cases of old age or sickness the government will not refuse to grant the allowance.

TRIPOLI MAN LOSES ARM

Otto Mattson Victim of Accident in Stole—Barndt Mill

Otto Mattson, an employe of the Stole—Barndt Lumber company at Tripoli, was brought to the hospital in this city, last Friday, for treatment. Mattson had his left arm cut off below the elbow while at work in the planing mill that morning

He was feeding one of the planers when his arm got caught in the machine and before the arrival of assistance the member was so badly mangled that amputation was necessary. The flesh and bones were literally a mass of pulp presenting such a horrible sight that his fellow workmen became faint.

The unfortunate man lives at Tripoli and has a wife and two children.

MORE NEW SETTLERS COMING

Henry Wubker returned Saturday morning from Milwaukee where he went on business for the Newbold Land and Lumber company. While in the Cream city he also interested a number of German-Americans in the many excellent opportunities offered the home seeker in northern Wisconsin. He feels confident that his efforts will bear fruit in the form of several new settlers for the town of Newbold this year. Mr. Wubker has perhaps accomplished more toward bringing new residents to this section and developing the country than any other man in Oneida county. Many of the people whom he induced to locate in this county now own fine farms and are numbered among our substantial residents.

APPEAL TO SUBSCRIBERS.

The New North has sent out a bunch of statements to its subscribers with the amount due on their subscriptions. It is hoped that all will respond promptly. It costs money to conduct a live up-to-date weekly and as we must pay our bills we hope our patrons will feel it a duty to pay theirs.

CHINESE LAUNDRY ROBBED.

Thieves Enter Thru Rear Door: Take Trunk and Ring.

While the Celestials who work in Ye Pe Wu's laundry on King street, were busy over the wash tubs and ironing boards, late Monday night, thieves entered the building thru a rear door and removed a trunk full of clothes and a valuable diamond ring from the sleeping apartments on the second floor.

The work must have done very quietly for it was not until the tired Orientals were about to retire that the theft was discovered. An investigation revealed the fact that a small hole had been cut in a panel of the back door. Thru this opening the robbers were enabled to remove the bolt on the inside and gain an entrance.

The police were notified but as they have no clue to work on it is probable that the guilty ones will never be apprehended. The trunk stolen contained a number of valuable garments from China. The ring was valued at about thirty dollars. This is the second time that this laundry has been robbed. Some time ago, over two hundred dollars representing the savings of Ye Pe Wu were taken from a bureau drawer in his apartments.

PAYS FIFTY DOLLARS FOR SELLING LIQUOR

Burgraff Arrested at Three Lakes Thought Government License All That Was Necessary.

Antone Burgraff, a resident of Three Lakes, was arrested by Sheriff Jillson, Saturday, on a warrant charging him with the illegal selling of liquor. He appeared before Judge Walker in municipal court, Monday, pleaded guilty to the charge and was fined fifty dollars.

Three Lakes, as the people of Oneida county well know, is a "dry town" and the only one in the county. No license was voted there at the last town election. Burgraff claimed that he possessed a government license to sell liquor and was under the impression that this was all that was necessary. He did not appear to know that a government license is of no value unless a town license is also held. The report gained circulation that Burgraff was running a "blind pig" at Three Lakes and it was on the strength of this report that the authorities made an investigation resulting in Burgraff's arrest. Altho he denied the allegation that he had unlawfully been engaged in the liquor traffic he admitted that he some times kept whisky in the house. However he made no attempt to fight the case against him.

BREAK THRU ICE

J. L. Young was driving a team across the ice on North Pelican lake Tuesday morning, when one of the horses went thru an air hole. The accident occurred about thirty rods from shore and the frightened animal sank nearly up to its head before it could be taken from the water.

While on Boom lake one day last week, a team owned by Thomas Doyle met with a similar experience and was rescued with great difficulty. Mr. Doyle himself was thrown into the water and his escape from drowning was a narrow one.

CALLED ON THE SPORTSMEN

A. S. Bennet, one of the writers on the staff of the Outer's Book, spent a few days in the city, this week, in the interests of that publication. "With the boys on the road" is a popular department in the magazine edited by Mr. Bennet. While here the gentleman called on several of the city's enthusiastic sportsmen and gleaned much interesting information regarding the hunting and fishing in this vicinity which he will use as material for a future "write up" on his tour thru northern Wisconsin. The Outer's Book has a large subscription list in Rhinelander.

NEW POST OFFICE

A fourth class post office is to be established at Hoffmanstone, the new Oneida county village, located ten miles north of this city on the Northwestern road. The United States Civil Service Commission will hold an examination in Rhinelander on April 10 for post master there. Applicants must live within the territory supplied by the new office. Additional information can be secured at the Rhinelander post office.

BOLGER-FARRELL CASE IS DECIDED

Judge O'Neil Holds Defendant's Tax Title Null and Void---May Appeal to Supreme Court.

In the tax title case brought by A. J. Bolger against Robert Farrell heard before Judge O'Neil of the Seventeenth Circuit, in this city, judgment was rendered for the plaintiff. The case occupied the greater portion of two days and a number of witnesses were subpoenaed. While not positively known it is rumored that the defendant will appeal to the state supreme court. No papers to this effect have yet been filed.

The case had been pending in the courts of Oneida county since the early part of 1907. From term to term it had been continued. One time a change of venue was taken to Langlade county on account of an affidavit of prejudice having been filed against the then present Judge Silverthorn. When Judge Reid assumed the bench the case was again returned to this county. Later an affidavit of prejudice was made against Judge Reid and for this reason the matter was placed before Judge O'Neil.

The plaintiff brought action to bar the defendant's tax title to land in the vicinity of Minocqua which he held under a tax deed. The main contentention was whether or not said land had been occupied by the plaintiff. The court held that Bolger had occupied the property for many years past and for that reason held that Farrell's tax title was null and void. Many witnessess were from Minocqua several of them being numbered among the prominent residents.

So long had the case been on the calendar that it had attracted considerable interest and was frequently referred to as the famous Bolger-Farrell case.

MERRILL PEOPLE ACCUSE KLEIST

State Game Warden Stone said that Deputy Warden Kleist of Kenosha, who spent some time on duty in the vicinity of Rhinelander last fall, was laid off because charges of official misconduct were filed against him by residents of Merrill, where he brought several suits for violation of the game laws. The suits, it is understood, were without cause and Kleist is charged with having used threatening and insolent language to the attorneys of the defendants. Mr. Kleist will probably have a hearing before the state civil service commission.

NEW UNDER-SHERIFF.

Sheriff Jillson has decided to discharge his under-sheriff, N. T. Baldwin. This is a most startling announcement. The sheriff admits that he has no charges to prefer against "Baldy" and that during his brief service he has proved an efficient officer, always ready to do his duty as he sees it. The sheriff's only reason for ousting this capable official is the fact that a healthy youngster arrived at the executive mansion. Saturday morning, and desiring to keep the job in the family he has appointed the new boy as his under-sheriff.

BANK ROBBERS TRIAL

Chief of Police Maurice Straub and Fred Hess left Tuesday for Sparta where they have been subpoenaed as witnesses at the trial of Clermont and Radley, the two men arrested last October in this city as suspects in the Ladysmith bank robbery. They were released at Ladysmith for lack of evidence but were immediately rearrested by the Monroe county officials on a charge of being implicated in robbing the bank at Warren. They have been confined in the Sparta jail all winter.

PREDICT EARLY BREAK UP

Loggers predict an early break up this spring. It is based from all appearances on the fact that the weather has been rather soft of late and the snow that has fallen has dissolved into water soon afterward. The wet snow has had the effect of softening the ice roads and it is reported that many of them are in bad shape. That there will be more cold weather and that logging operations will continue for a time is expected, but the weather is not very consistent for this time of the year.

HAS LOST FOUR HORSES

A valuable horse owned by Geo. Abbott, who lives at North Pelican lake, died Monday. Mr. Abbott informs us that this is the fourth horse he has lost during his two years residence in Oneida County.

LOCAL HIGHS ARE TOMAHAWKED.

Basket Ball Team Meets With Sad Defeat at Hatchet City.

The basket ball team of the Rhinelander High school went down to humble defeat at the hands of the Tomahawk Highs at that city last Friday evening. 35 to 13 was the score.

The Rhinelander boys claim that the floor of the Opera House in which the game took place was so slippery that they could scarcely remain on their feet. They were also compelled to wear felt slippers while playing. In a measure this accounted for losing the battle. Prof. Richardson of the local High school served as referee and a Tomahawk man was umpire. Two hundred people were in attendance. There was a preliminary match between two girls' teams.

By winning this game the Hatchet City boys are now entitled to play for the championship of the Wisconsin Valley. They are said to be young gentlemen in every sense, comprise a good team, and it is the desire of the Rhinelander boys that they meet with success in the struggle for the pennant.

CITY HALL BUILDING READY FOR OCCUPANCY

New Structure Completed---Plenty of Room---Appropriate For City of Fifty Thousand Population

The city hall building is completed and the announcement is made that the city officials will move into their new quarters either next Saturday or the forepart of the coming week.

There are few cities in the state that lay claim to such a large and imposing municipal building as does Rhinelander. In fact it is such a structure as one would expect to find in a city of fifty thousand population. Many have pondered on the question of its enormity. Why was the hall built on such a large scale and how will the city utilize the room? It has been frequently made plain by conservative people that a building one half the size and less expensive would have served the purpose just as well as the present infant sky scraper

This paper, as the citizens know, advocated the building of a new city hall but at no time did it favor the plans approved of by the committee. From the exterior the structure does not impress one favorably. It is far from being beautiful from the point of architectural design.

The New North representative made a tour of inspection through the building Wednesday and was filled with a feeling of intense wonder and even awe at the magnitude and grandeur of this modern municipal palace.

Aside from commodious office apartments for the various heads of the city government, there is a council chamber large enough to accommodate the legislative body of the city of Oshkosh. There are six vaults in the building: certainly a sufficient number. In the basement is located the city jail. This is an excellent place for it. Why could not the new fire department headquarters have been located there as well and the tax payers saved an additional expense of $7000 for the erection of a new building?

The hall throughout is equipped with first class heating, sewer and lighting systems.

The painting and decorating and fine interior work was done by Albert Broulette of this city. Mr. Broulette has few equals in this line of work and his efforts are admired by all visitors to the building.

It would require columns of newspaper space to give a complete description of this building. The New North hesitates to undertake the task so it requests the citizens (especially the tax payers) to visit the building and concelve for themselves an idea of its true magnificence.

NEW MONICO INDUSTRY

Work on the building of the new excelsior factory at Monico will begin May 1st. The machinery will be installed and the plant ready for operation the forepart of June. About one thousand cords of basswood, balsm and birch are now on the grounds and as much more is expected to be hauled within the next few weeks. Dr. Kabel of Merrill, who is at the head of the new industry, will come to Monico to reside and will occupy the residence of H. F. Jillson.

"Baking Insurance" can be bought any day with
HUNT'S PERFECT
Extracts and Baking Powder.
They insure success.

All Grocers

GET A CAN AND A BOTTLE TODAY.

FROM NEARBY TOWNS

Antigo—Pat Schaffer, aged 24 years of this city, was run over by a train at the Fifth Avenue crossing, Thursday, receiving injuries which resulted in his death.

Ladysmith—The State Volunteer Firemen's association will hold its annual tournament in this city next June from 21 to 23. Twelve hundred dollars will be offered in prizes.

Shawano—T. B. Wilson of Washington, D. C., the new agent of the Menominee reservation with headquaters in Shawano, has arrived. He takes the place of Mr. Allen, the special agent for the last few months.

Tomahawk—Geogory Margerus and John Richter, charged with statutory offenses were bound over for trial at the next session of Circuit court for Lincoln county. Bail in each case was fixed at $1000 which the men were unable to furnish.

Shawano—Two new papers have been started in the county within a week. One at Bonduel, the Times, made its appearance last Thursday, and the Gresham made its first appearance Tuesday. This makes nine papers in the county.

Ashland—The Foster-Latimer Lbr. Co. of Mellen has disposed of 40,000 acres of land in Ashland and Iron counties to Finch Brothers of Superior. The tract contains a large amount of cedar and it is the intention of the new owners to build a mill at Mellen and manufacture shingles and railroad ties.

Wausau—St. Stephen's Lutheran church will erect a $6000 building next summer, laying the corner stone early in May. The congregation includes 150 German war veterans, who have served against Austria and other countries and a petition is to be sent to the German emperor asking him to donate a set of chimes for the new church. Andrew Carnegie is also to be petitioned for a library for the church.

Hurley—The tax payers have decided to fight the proposed setting off of two towns out of territory now comprising the town of Vaughan. Lawyers have been engaged to appear for the citizens at the hearing to be held at Ashland on March 29. There is strong talk of incorporation for the village of Hurley and the matter will be taken up as soon as this town division question is settled.

Medford—The F. H. Wittier company of Marshfield, manufacturers of certain kinds of pickles, offer to put in a salting station here if suitable arrangements can be made. The letter has been turned over to the development association and it is hoped that they can be induced to put in a station here as it would give our farmers another source of income as cucumbers are always a good crop.

Grand Rapids—While operating the steam unloading machine of the Nekoosa Paper Company, three men, all employees of the company were seriously scalded by steam and hot water. The machine is operated from the top of the flat car and requires six men to operate it. In some unaccountable manner it became loosened from its foundation and fell to the ground, wrecking the boiler and pouring a flood of steam and water on the men.

New London—The water works commission has decided on drilling deeper for water. It has sunk two holes about 273 feet deep without striking water, but hopes for ultimate success.

Merrill—The new electrical machinery the Grandfather Falls company will install the coming summer will mean an expenditure of $40,000 to $50,000. When completed the company will have as economical a plant as there is on the river. The Grandfather Falls company is the first big enterprise launched by Merrill people and Merrill capital.

Good Cough Medicine for Children

The season for coughs and colds is now at hand and too much care cannot be used to protect the children. A child is much more likely to contract diptheria or scarlet fever when he has a cold. The quicker you cure his cold the less the risk. Chamberlains Cough Remedy is the sole reliance of many mothers and few of those who have tried it are willing to use any other. Mrs. F. F. Starcher of Ripley, W. Va., says, "I have never used anything other than Chamberlains Cough Remedy for my children, and it has always given good satisfaction." This remedy contains no opium or other narcotic and may be given as confidentially to a child as to an adult. For sale by F. L. Hinman.

A UNIQUE GIFT.

President Roosevelt has just been made the recipient of a handsome album, by an admirer, who instructed the Consolidated Press Clipping Company, of Chicago, over a year ago, to gather all newspaper editorial comments on the tour around the world of the U. S. Battleship fleet.

The album contains over two thousand, one hundred clippings divided into two volumes, 12x14 inches each, handsomely bound in black morocco, with the following inscription in gold letters:

"World Cruise of the U. S. Battleship Fleet." Dec. 16, '07-Feb. 22, '09.

Besides the editorial comments from the newspapers from every state in the Union, the cablegrams appearing in the Chicago Tribune, and the New York Tribune, recording the progress of the warships, from port to port are chronologically arranged, as well as the domestic life and doings on the battleships from the pen of the Fleet correspondent, whose articles appeared regularly in the great Metropolitan papers.

Throughout, illustrations of the various ships are interspersed. No doubt the President will value the present; not so much from an artistic view, but as a faithful expression of the people of the entire country, on the most remarkable achievement of modern times, and one of the crowning efforts of his administration.

A number of items selected for this album were taken from The New North.

Every Thought Is An Easter Thought Here, From the Commercial Stand Point

Never before have we made such elaborate preparations for supplying the Easter Dry Goods needs of our customers.---Never before have they appreciated our efforts so thoroughly, or been so liberal, in their purchases. Our sales of Easter Dry Goods, therefore, bid fair to touch the highest record in our history, and why shouldn't they? Our styles are correct, our qualities reliable and and our prices absolutely the lowest whether compared to either local or city retailers.

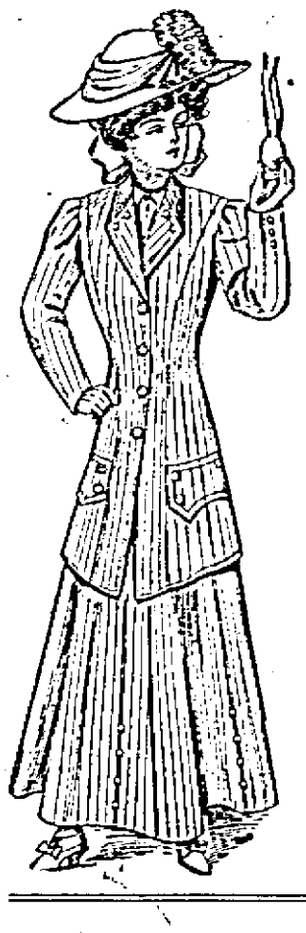

Ladies' Apparel

NO. 2202.--.Popular priced walking suit of faint line striped, high colored worsted cloths. Collar trimmed with two-tone cloths, coat satin lined, gored skirt. Price 18.50

NO. 2177.---Walking suit in light radium stripped worsted cloths, effectively trimmed with buttons, matched braid and silk. Skirt cut Princess style, wide stays trimmed. Price..... 30.00

NO. 2211.---Walking suit of light striped worsted suiting in high colors. Pocket and collar Bengaline piping, buttons to match. Coat satin lined, gored skirt. Price..... 22.50

Mail Orders Given Careful and Prompt Attention.

Jacobson's
THE BIG STORE
WITH LITTLE PRICES

TELEPHONE 59

A YOUNG PHILADELPHIA?

Minocqua has called for a grand jury for the purpose of investigating municipal affairs, but no specific charges are made.

That there must be something wrong up at the summer resort town is quite apparent, or at least some of the people think there is. Does the fate of prominent Philadelphians await some of Minocqua's citizens?—Merrill Star.

THE DOCTOR'S QUESTION.

Advice Against the Use of Harsh Purgatives and Physics.

A doctor's first question when consulted by a patient is, "are your bowels regulars?" He knows that ninety-eight per cent of illness is attended with inactive bowels and torpid liver. This condition poisons the system with noxious gases and waste matter which naturally accumulates and which must be removed through the bowels before health can be restored.

Salts, ordinary pills and cathartics may be truly likened to dynamite. Through their harsh, irritating action they force a passage through the bowels, causing pain and damage to the delicate intestinal structure which weakens the whole system, and at best only produces temporary relief. The repeated use of such treatments causes chronic irritation of the stomach and bowels, hardens their tissues, deadens their nerves, stiffens their muscles and generally brings about an injurious habit which sometimes has fatal results.

We have a positive, pleasant and safe remedy for constipation and bowel disorders in general. We are so certain of its great curative value that we promise to return the purchaser's money in every case when it fails to produce entire satisfaction. This remedy, is called Rexall Orderlies. We urge you to try them at our entire risk.

Rexall Orderlies are very pleasant to take, they act quietly and have a soothing, strengthening, healing influence on the entire intestinal tract. They do not purge, gripe, cause nausea, flatulence, excessive looseness, diarrhoea or other annoying effect, and they may be taken at any time without any inconvenience.

Rexall Orderlies overcome the drugging habit and cure constipation and all similar ailments, whether acute or chronic. They are especially good for children, weak persons or old folks. Price 36 tablets, 25c., and 12 tablets 10c.—J. J. Reardon Rhinelander, Wis.

LaFRANCE W. WOOD
Non-Partisan Candidate for
State Superintendent
Election April 6, 1909.

TO THE VOTERS OF WISCONSIN:

I am a non-partisan candidate for State Superintendent. I became a candidate in response to many urgent requests that came to me from prominent educators throughout the state.

If elected I shall strive to conduct the affairs of the office in such a manner as to give to all persons and to all classes of schools what their merits demand. I shall also do at least one thing that no other state superintendent has ever done; namely, I shall devote several weeks of each year to the visitation of country schools and the study of country school problems from the standpoint of actual observation.

Assuring you that I shall be very grateful for your support, I am,

Sincerely yours,
LaFRANCE W. WOOD.

See the new moving pictures at the Bijou.

F. A. HILDEBRAND
Carries an up-to-date line of . . . . .
FURNITURE
A First-Class
Undertaking Department
In Connection.

LAW
REAL ESTATE LOANS, INSURANCE.
The above lines are covered at agency of
PAUL BROWNE

In time they shall know you! For 20 years, I have done good work, and they call me;
"X L" LINDEGREN The Clothes Cleaner

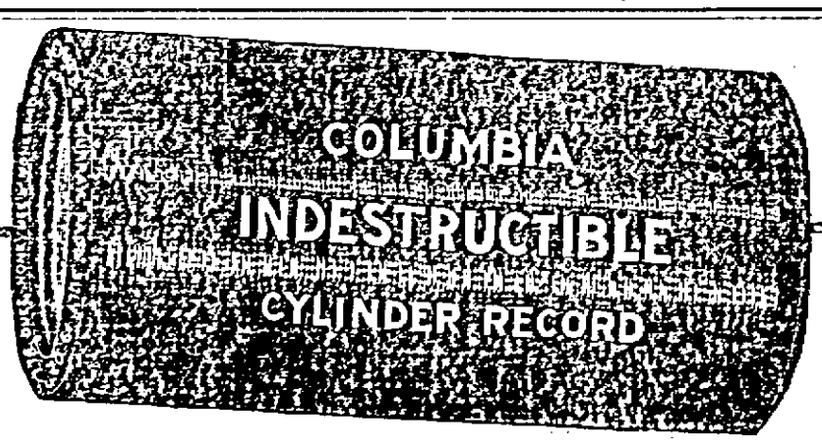

Fits *Your* Machine and Lasts Forever
Never Breaks, Never Wears Out
Purer, Clearer, More Brilliant Tone

Buy Columbia Indestructible Records because they are really indestructible—and you will keep on buying them because of their incomparably full, clear tone.

They fit *your* machine! Cost 35 cents! Get a catalog.

A splendid repertoire to choose from—and we are adding to it right along.

C. E. MORRILL
111 South Brown Rhinelander, Wis.

CRUSOE'S Dept. Store

The Strongest Line We Have Ever Shown

Our 1909 exhibit is pre-eminently a good line--new, artistic patterns, larger variety and better values throughout. It means a saving in price--a very definite and tangible saving, it means one guaranteed price to all--and that, almost without exception, the lowest.

SILKS

A magnificent showing of the newest and best things in plain and fancies.

Satin Messalines in new shades taupe, wistaria, brown, navy and black, are much in demand for street and dress occasions, 36 in. wide. Per yard..... **1.50**

Fancies, a special lot in waist patterns only the new desirable shades, yard **65c**

Cheney Bros., Foulards are rain proof and we have them in dress patterns only—see them. Per yard..... **98c**

DRESS GOODS

The goods that people want is our specialty—careful selection is the keynote of our success.

Satin prunellas—in the popular shades of catawba, taupe, smoke brown and black, at yd..... **1.25 to 1.50**
Colored waist nets to match.

Wool taffeta—The hard silk finish cloth that is very desirable for suits, solid colors. navy, sage, black, green, brown and wine. 42 inches wide, yard..... **1.00**

WE MAKE DRESS BUTTONS

SPECIALS FOR SATURDAY

3c yd.
More of the linen finish tourchoon lace and insertion made in Great Britan, from one to three inches' wide, yard..... **3c**

15c yd.
Corset cover embroidery assortment—100 yds. 17 inch. wide neatly embroidered for ribbon running in floral & leaf designs, special yd. **15c**

10c yd.
Hamburg embrioderies 200 yards more of the great emboirdery offering for Saturday per yard..... **10c**

USE HOME JOURNAL PATTERNS.

THE CITY IN BRIEF

Money to loan on improved farms.
B. L. Hore.

Ray Reed spent Sunday with friends at Wausau.

Frank Federer returned Saturday to Three Lakes.

Dan Graham of Eagle River was in the city, Thursday.

Walter B. Raymond of Eagle River was in the city, Friday.

Miss Blanche Matteson of Gagen was in the city, Saturday.

Attend the Wausau Business College, Wausau, Wisconsin. tf.

Sheriff John Hanson of Vilas county was in the city, Saturday.

Cut rates on household goods to Pacific coast and other points. Superior service at reduced rates. The Boyd Transfer Co., Minneapolis, Minn.

John Derrick has returned home from Merrill where he underwent an operation for an affliction of the nose and throat at the Ravn hospital.

You needn't be afraid!

One day a lady who had been reared in the careful luxury of the old-fashioned Virginia home was invited to visit the kitchen of a great Chicago hotel. She wanted to go, but was afraid. When asked why, she replied, "I'm afraid I'll see something that will forever destroy my appetite for hotel food." She went, and found everything delightfully clean.

Good housewives consider cleanliness and purity first of all; that's why Quaker Oats is their choice among all oatmeals. In making Quaker Oats the grain is sifted and resifted, passing through more than fifty processes of cleaning before it is cooked and rolled.

If you took a handful of oats and scrubbed and polished and wiped each separate grain, it wouldn't then be nearly as clean as Quaker Oats. No human hand ever touches a single grain of Quaker Oats from the field to your kitchen. The best advice on foods you could have is: Eat Quaker Oats every morning for breakfast.

This wonderful food is sold in three kinds of packages. The regular package at 10c. The large size family package at 25c, and the large size family package containing a fine piece of table china at 30c.

Big show at the Bijou Saturday night, the very latest pictures.

Mrs. Hugo Meiswinkle and children of Monico were in the city Monday.

Miss Mollie Burns of Ironwood was the guest of Rhinelander friends, Monday.

R. C. Dayton of the Wisconsin Veneer company returned Friday from Milwaukee.

R. C. Luedke of Minneapolis Cedar & Lumber company of Gagen was in the city, Saturday.

Edward Olmstead of Lac du Flambeau is in the city and before returning home will make a trip to St. Paul.

Foley's Honey and Tar cures coughs quickly, strengthens the lungs and expels colds. Get the genuine in a yellow package. J. J. Reardon

Geo. Jenkins of the Jenkins Creamery company left Monday for a visit with his little daughter at Fond du-Lac.

Here is a sentence that contains every letter of the alphabet: "The quick brown fox jumps over the lazy dog."

Col. James Tubbs has returned to Rhinelander from Parish where he has been scaling in one of the Steven's camps.

Now is the time to buy both dry and green 16 in. soft wood and green 16 in. hardwood. Brown Bros. Lbr. Co. tf

Chas. Farnsworth, one of the New North's old subscribers at Arbor Vitae, was in the city, Saturday, for a short visit among friends. This office acknowledges a pleasant call.

A spring tonic that makes rich, red blood. Brings strength, health and happiness to the whole family. Nothing equals Hollister's Rocky Mountain tea as a Spring regulator. 35 cents. J. J. Reardon.

The power from the Gardner dam near Langlade is to be transmitted to Menasha. Right of way 100 ft. wide has been granted across the Menominee reservation.

Grace E. Radcliffe, graduate of the Wisconsin College of Music, will be at the residence of Mrs. Kate McIndoe every Saturday. Lessons given to all who desire in harmony, history of music, sight reading and vocal music. Special lessons for grade teachers who wish to become more proficient in public school music. m11-19

Mrs. Mary Rhinehart returned to her home at Mattoon, Monday, after a visit with her sister, Mrs. Theo. Bruett on Randall street.

A number of friends of Bennet Larson honored him with a surprise party at his home on West Davenport street Monday evening.

The many friends of Mrs. A. W. Crusoe will be sorry to learn that she is quite seriously ill with pneumonia at her home on Pelham street.

Any one desiring a hack for city or train calls, telephone 161-2 or leave orders at Commercial Hotel. tf

Ed. Morley of Oshkosh, who some years ago was a leading business man of Rhinelander, was in the city, Friday, renewing old acquaintances. He is a member of the firm of Morley & Doughty, dealers, in glassware.

Miss Julia Brophy left Monday night for Chicago where she will spend several days buying a stock of new spring and summer merchandise for the Peoples Saving Store. She will also visit Mrs. Arthur Rouse at Indianapolis, Ind.

For a youngster, the Merrill Daily Herald is one of the newsiest country dailies that comes to our exchange table. The Herald is now an all home print paper and continues to show improvement with each issue. Merrill people should feel proud of the Herald.

Don't wait until your blood is impoverished and you are sick and ailing, but take Hollister's Rocky Mountain Tea now. It will positively drive out all winter impurities. 35 cents, Tea or Tablets. J. J. Reardon.

For the benefit of those who do not believe printer's ink as a prime factor to the advancement of their interests, we should state that Sampson—the strong party—was the first man to advertise. He took two solid columns to demonstrate his strength and several thousand people "tumbled" to the scheme. He brought down the house.

DRS. MORSE & RECTOR
..SPECIALISTS..
EYE, EAR, NOSE AND THROAT.
APPLETON, - WIS.
VISITS RHINELANDER REGULARLY
RAPIDS HOUSE

Jas. Murphy was at Monico Monday.

Clarence Wesley returned Monday from a business trip to Eveleth, Minn.

Mrs. E. J. Slossen returned Tuesday from a short visit with relatives at Ogema.

Geo. Stewart of Milwaukee is visiting at the home of A. J. Wilson on Keenan St.

Miss Ada McRae of the Bundy schools spent Sunday at her home on Brown street.

The Senate saloon on Brown street is now conducted by Robert Bomberg and M. Glass.

The Quaker Doctor will be at the Arlington House Saturday and Sunday March 20-21.

Miss Margaret Plunkett has returned from an extended visit with a sister at Crandon.

Peter Green was over from Osceola this week visiting his family and looking after business affairs.

Mr. and Mrs. Carl Krueger entertained the card club at their home on Anderson street, Saturday evening.

Geo. Gleason spent Sunday with his parents. He is employed as clerk in the lumber company's store at Bundy.

A. S. Badger of the Badger Lumber Co., of Chicago was looking after the concern's interests in Rhinelander, Saturday.

If you'd be dubbed a handsome girl,
And win a handsome Knight,
The secret here I do impart,
Take Hollister's Rocky Mountain Tea
at night. J. J. Reardon.

If you want all the news of Rhinelander and Oneida county subscribe for the New North. The paper that is all home print.

A flock of crows was seen flying northward over the city last Sunday morning. This is one of the sure signs of spring. The "first robin" is a little late this year.

C. Curtis, a former resident of Monico, was in the city Saturday. He is now living at Marinesco, Mich. where he holds a position with the Gogebic Lumber Company.

The annual state convention of the Catholic Order of Foresters will be held at Menasha next summer on July 18 and 19. The Rhinelander lodge will send a delegation.

Foley's Kidney Remedy will cure any case of kidney trouble that is not beyond the reach of medicine. Cures backache and irregularities that if neglected might result in Bright's disease or diabetes. J. J. Reardon

J. J. Remo, of the real estate firm of Remo & Sutliff, is arranging plans for a modern summer cottage which he will build on the shore of Half Moon bay on North Pelican Lake

Fred Stephenson of Menominee, who is well known throughout the country as a hunter and sportsman, has been invited to join Theodore Roosevelt on his African expedition.

Chas. Weinfield of Wausau was notified by the North Western Mutual Life Insurance Co., that he personally paid for the largest amount of insurance ever written by any one in the state.—Wausau Record Herald.

The gown worn at the inaugural ball by Mrs. E. A. Morse, wife of our Congressman, was described as follows by the Chicago Record Herald: Blue messaline directoire, lace shading, trimming with sash of satin.

"My three year old boy was badly constipated, had a high fever and was in an awful condition. I gave him two doses of Foley's Orino Laxative and the next morning the fever was all gone and he was entirely well Foley's Orino Laxative saved his life." A. Wolkush, Casimer, Wis.
J. J. Reardon

Earl Murley, who was at one time employed here as cashier by the Northwestern railway company, was in the city Sunday a guest at the Boyce home. He now holds a position with the Oliver mining company at Ironwood.

The Grand Order of Gobblers is the name of a new social order recently started at New London and it is said that a lodge will be installed in Rhinelander. Each lodge is known as the Roost and the New London lodge is called the Grand Hennery.

How can any person risk taking some unknown cough remedy when Foley's Honey and Tar costs them no more? It is a safe remedy, contains no harmful drugs, and cures the most obstinate coughs and colds. Why experiment with your health? Insist upon having the genuine Foley's Honey and Tar. J. J. Reardon

With the exception of a few small railroads all the lines in the state have paid their taxes and State Treasurer A. H. Dahl reports nearly all of the $1,500,000 due from this source now in. The largest fee came from the Northwestern, $343,777.30

Jerry Manville of this city, who is a member of Troop F. Sixth Cavalry, U. S. A., stationed at Moro, Philippine Islands, was for several weeks, recently, critically ill with fever in the government hospital. He writes that the long illness has left him in a weak physical condition and that it will be months before he regains his former good health.

CORRECT STATIONERY

It is worth something to buy your stationery where the styles are correct.

We buy direct from the maker. No middleman to work off his dead stock on us as "the latest thing." We keep abreast of the times. We know what's right. Our prices are as right as our styles.

THE ROYAL BELFAST LINEN

The latest creation of the paper maker. Is a fine cloth finish paper in pound packages with envelopes to match. We assure you that it is the best paper for the price. One pound of paper and fifty envelopes for **55c.**

Please call and see for yourself.

C. D. BRONSON
Dealer in Fine Stationery

PUTTING paint on costs three or four times as much as the paint; the property is probably worth fifty times both.

It doesn't pay to "skimp" the job; get the best painter you can find; tell him to use Devoe Lead-and-Zinc Paint. If he tells you he can mix a better paint himself, he isn't the best painter you can find; get another.

Devoe Lead-and-Zinc Paint is better than hand-mixing can make.

NICHOLS HARDWARE CO., AGENT
Q 1.

Hundreds of the new steel ore cars recently ordered by the Northwestern railway company have passed thru this city during the last week for the Gogebic range where they will be put into service. These cars are a vast improvement over the old ore carriers.

Sol Johnson left Tuesday for Mannford, Oklahoma, where he has rented a tract of fine garden land. He will plant a crop this spring. Mr. Johnson has not yet decided whether he will permanently locate in the southwest but intends to remain there for several months at least. Mrs. Johnson and children have been at Mannford since March 1.

Laraway Tent No. 11, K. O. T. M. meets the first and third Friday evenings in each month at I. O. O. F. hall. Visiting Knights welcome.
P. L. Rogers, Com. L. D. Hayford, R. K.

M. C. Carter of Regina, Saskatchewan was a visitor in the city, Sunday. Mr. Carter was at one time a resident of Wisconsin but for the last ten years has made his home in the Canadian Northwest. He was on his way to the Eastern states where he will interest people in the country around Regina with the view of bringing a colony of settlers to that territory.

At this office, fine map hangers, consisting of three maps, one of the world, one of Wisconsin, one of the United States and the Panama Canal Region. A fund of information in small space should be in every home Price 25c. tf

R. P. Guptill of Elcho, the man who is known thruout northern Wisconsin as the "poultry king," was in the city, Monday. Mr. Guptill makes a specialty of breeding the famous single comb Rhode Island Reds. These fowls are of the celebrated Chief Oshkosh strain and are prize winners. He sells the eggs at from one to ten dollars per dozen.

An Ideal Cough Medicine

"As an ideal cough medicine I regard Chamberlain's Cough Remedy in a class by itself," says Dr. R. A. Wiltshire, of Gwynneville, Ind. "I take great pleasure in testifying to the results of Chamberlain's Cough Medicine. In fact, I know of no other preparation that meets so fully the expectations of the most exacting in cases of croup and coughs of children As it contains no opium, chloroform or morphine it certainly makes a most safe, pleasant and efficacious remedy for the ills it is intended." For sale by—F. L. Hinman & Co.

MAKES RAPID HEADWAY

Add This Fact to Your Store of Knowledge

Kidney disease advances so rapidly that many a person is firmly in its grasp before aware of its progress. Prompt attention should be given the slightest symptom of kidney disorder. If there is a dull pain in the back, headaches, dizzy spells or a tired, worn-out feeling, or if the urine is dark, foul-smelling, irregular and attended with pain, procure a good kidney remedy at once.

Your town people recommend Doan's Kidney Pills.

Mrs. Mary Peter, 112 Second St., Merrill, Wis., says: "I willingly join others in recommending Doan's Kidney Pills as my experience with them has been very satisfactory. I was quite miserable, suffering from an attack of kidney trouble when I began their use. They soon banished the pain and I am feeling better in every way. I hope other sufferers of kidney trouble will try Doan's Kidney Pills."

Plenty more proof like this from Rhinelander people. Call at J. J. Reardon's drug store and ask what customers report.

For sale by all dealers. Price 50 cents. Foster-Milburn Co., Buffalo, New York, sole agents for the United States.

Remember the name—Doan's and take no other

James Ross, who a few years ago was employed by the Northwestern Railway Co. as agent at Monico and Tomahawk Lake, was in the city greeting old friends, Sunday. Mr. Ross has long since given up station work and is now in the train service of the Duluth, South Shore & Atlantic railway running between Sault Ste. Marie and Duluth. He makes his home at Marquette, Mich.

Wisconsin will have no exhibition at the Alaska—Yukon—Pacific exposition at Seattle if the legislature complies with the recommedation of the Senate committee on state affairs. This committee reported for indefinite postponment of Senator Stout's bill which provides for the representation of the state and for an exhibitiod of its resources, products, progress and development and carries an appropriation of $50,000.

For Sale—Dry 16 inch hard wood.
STEVENS LBR. CO.

Oneida county farmers should beware of two strangers who are going around claiming to be government inspectors of stables. One farmer in a neighboring county is alleged to have paid them $100 as a supposed fine. A genuine inspector is armed with authority which he is able to show. Moreover, on the first visit he calls attention to the fact of the unsanitary conditions of the buildings and generally allows the owner time to remedy them before enforcing the law. Therefore any stranger who can not show his authority and wants to collect a fine right away is a confidence man and should be treated as such. A little law on his behalf would not come amiss.

ROYAL
Baking Powder
Absolutely Pure

The only baking powder made from Royal Grape Cream of Tartar —made from grapes—

Royal Baking Powder conveys to food the most healthful of fruit properties and renders it superior in flavor and wholesomeness.

THE NEW NORTH.

THE NEW NORTH PRINTING CO.

F. A. LOWELL, EDITOR AND MANAGER
HARRY SLOSSEN, LOCAL EDITOR.

MARCH 18, 1909.

ADVERTISING RATES.

DISPLAY ADVERTISEMENTS—For a contract of three months or more, ten cents per column inch will be charged for each insertion. For a shorter time higher rates will be charged.

In addition to the above, all composition in display ads in excess of three minutes per inch, will be charged at the rate of thirty cents per hour

READING NOTICES.

READING NOTICES will be charged at ten cents per line for the first insertion and five cents per line for each subsequent insertion.

ALL NOTICES will be charged at regular rates except notices of church service.

Paid entertainments for Churches will be charged at half rates.

Speaker Cannon says LaFollette is a fake. That is what all the members of the old gang say. They do not like the way he exposes their records to the eyes of the masses. It makes a poor showing for the tools of the corporations.

It is useless to talk about harmonizing difficulties with men when it is simply a question of principle. There are those so narrow as to think that you are fighting them, if you stand up for what you believe to be the best good of the community, if it opposes their selfish interests.

Congress met Monday and Uncle Joe was re-elected speaker of the house. Of course he was stripped of his laurels and had to make deals with individual democrats but he is re-elected. Wisconsin should be proud of her members in the house of representatives. Nine out of eleven voted against the present rules and the tenth would have voted the same way had he not been called home by the serious illness of his father.

There is a resolution in the assembly praising the Wisconsin members for their brave conduct. It takes courage to oppose the gang. Whether the Wisconsin legislature passed the resolution or not individuals can write to their representatives at Washington and praise their brave act. We are proud to say E. A. Morse, congressman from this district was one of the twenty-eight republicans who opposed the rules of the previous congress.

MADISON NEWS.

Several sensations marked the course of the investigation last week. The Game Warden department is being universally criticised and even condemned. There is a possibility that it will be abolished unless Warden Stone resigns or is dismissed. Governor Davidson's position is not made public but it is known that he advised the Wardens, at their convention here last summer, to keep out of politics and perform the duties imposed on them with credit and diligence. Whether or not he also knew that his instructions were unheeded is a question that will cause differences of opinion.

The investigation will be continued and the public will hear more sensational reports. It cannot be that all the active workers in the primary campaign have lost their memory and will be unable to account for the greater share of the money they received. Solon Perrin, the attorney for the Northwestern road, could not account for $3,000 he received, and did not remember that he pocketed it either. L. B. Dresser's memory was equally weak. Mr. Dresser kept a record of every transaction but after the primary he destroyed it together with the bank and check book. J. W. Stone gave every dollar away to other game wardens, $200 to one who is now dead. He said he paid $125 to Deputy Warden John Craig of Superior but Mr. Craig went on the stand and declared it false, after which Mr. Stone was uncertain whether he paid Craig any money or not.

What the outcome may be none may tell at this time but it is certain that there will be no attempt made hereafter to corrupt the state. The people will look with suspicion on any candidate whose backers are armed with the "long green." The railroad attorneys may be given a lesson also; or perhaps it will be better to give the lesson to the roads who employ the attorneys. The rate commission might investigate and report on how many of these professional bribe-takers and bribe-givers are needed to transact the business of the road. It is quite as important as the number of cars necessary to carry the traffic. Why should the people be compelled to pay dividends on "watered attorneys" any more than on watered stock?

The legislature has not yet decided whether to hasten through with the regular work of the session and leave three important questions, Income Tax, Bank Guarantee and Industrial Insurance, to three special committees and meet again next January to pass these measures. Many members have not made up their minds which course to take and even the general public appears to be in doubt. Something may be said on either side of the question. It is reported that Governor Davidson is opposed to delay. One reason why these problems cannot receive deserved attention at this session is that the assembly is organized on the U. S. Senate plan. A few of the members are on many committees and many of them have none.

WASHINGTON NEWS.

Wisconsin was the steadying force which resulted in the Insurgent force rallying in the splendid and courageous fight which it made against Cannonism. If it had not been for the support which the delegation from the Badger state gave and its refusal to be put to rout at the most critical moment in the battle it is probable the Insurgents would have gone to pieces early last week and the whole movement would have collapsed.

Early in the week both sides to the controversy appealed to President Taft for support. The Insurgents and the Organization representatives were at the White House at the same time. Mr. Mann the representative of the speaker was given an interview of forty-five minutes while Representatives Gardner Nelson and Madison the Insurgent committee was told to come back at some other time. When they returned ther learned that the President was fearful lest a fight upon the Speaker and the rules at this time might not result in a defeat of Tariff revision. The President said he was more concerned that the pledge of the party to revise the tariff should be fulfilled than that the rules of the House should be revised. He recognized the need of revision of rules but thought it could wait.

This attitude of the President was like a wet blanket to the Insurgents. They had counted upon active support or at least an absolutely neutral position from the White House. It seemed for a few hours as though the movement against the rules would go to pieces.

The Cannon men were jubilant. They announced that they were victorious. What are you to do? This question was put up to every Insurgent

"I shall vote against the present rules no matter what may happen," said Representative Cooper and he showed his courage by offering the use of his room as a place for the Insurgents from all the states to meet.

Representatives Nelson and Morse and Cary were actually emphatic. Representative Lenroot of the new men said if he was the only Insurgent who would vote against any compromise he would stand alone. Representative Kopp the other new member from Wisconsin also kept his courage up and proclaimed his determination to stand. All of those and Representative Esch attended the meeting of the Insurgents which was held in Mr. Cooper's room and at which it was determined to fight for a more Representative House no matter who stood in opposition.

All of these were in the city when the caucus was held except Representative Esch who was called home because of the illness of his father and not one of them attended the caucus.

SPRING STYLES READY

E. P. LAUGESEN

NEW SPRING APPAREL

For Men and Young Men.

THE question of what to wear this spring is now at hand. If you will come we will settle that for you. We will show you the largest and most complete stock of spring styles we have ever shown. All the new styles and colorings are here. Greens in many different shades are going to be very popular with good dressers this spring and summer in suits, hats, shoes, in fact everything in wearing apparel for the masculine sex has a touch of green. Of course we have others, if you like them, in browns, grays, blues, blacks, etc. Whether ready to purchase or not you can profit by looking over our new stocks. We can fit you perfectly.

$12.00 $15.00 $18.00 $20.00 and $25.00

NEW SPRING HATS

This is decidedly a green season in hats for those who want to keep up with the season's fashion. We are showing an extensive line of hats in grays, pearls, browns, blacks, tans, olives and greens. The stiff hats this year are very smart in style, in brown, tan and black. Prices to suit all.

$2.00 to 5.00

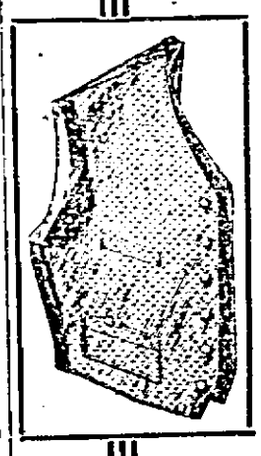

SNAPPY

NEW VESTS

Just in, a few of the season's snappiest fancy vests in the new styles and fabrics, in flannels and wash material. Everyone a new one. Prices

$1.50 to 4.00

BOY'S New Suits

This store has always been headquarters for boy's clothes. We study the boy's wants and our many years of experience has placed us in a position to supply the right kind of boy's clothes. If you will give us an opportunity, we will show you that this is the place to dress your boy. Spring styles now in. Prices

$2.50 to 10.00

BUCK'S CLO. HOUSE.

THE STORE THAT SETS THE PACE. ORIGINATORS OF LOW PRICES.

Representative Kuesterman was also out of the city. Representatives Stafford and Davidson's names do not appear in the lists of those who did not attend the meeting and the names of those who did attend were not published.

Had Wisconsin weakened at the critical moment it would have been bad for insurgency. It stood like a rock and made the fight which was made upon Cannonism possible.

Senator Isaac Stephenson was sworn in as Senator at the session Monday. His credentials were presented by Senator Burrows of Michigan, chairman of the Committee on Privileges and Elections. Mr. Stephenson did not ask Senator LaFollette to present his certificate of election. When he asked Mr. LaFollette to present the certified copies of the legislative record upon which he wanted to be sworn in March 4, Mr. LaFollette would do so only upon condition that he make a statement as to the exact situation in Wisconsin. This did not please Mr. Stephenson.

GENERAL KING WAS HERE

Makes Annual Inspection of Company L. Monday Evening.

Gen. Chas. King, the well known army official and literary man, made his annual inspection of Company L of this city at the Armory, Monday evening.

Sixty three men were in uniform which was the best attendance ever recorded at an annual inspection of this company. While the General has not yet rendered his official report he expressed himself to the officers as well satisfied with the showing made by the company. A large crowd of spectators witnessed the inspection.

OFFICER'S SCHOOL

The officers of Company L together with other officials of the state militia will go to Camp Douglas in May to attend the annual officers' school. This school will be conducted by Maj. John F. Morrison of the regular army. The Major was a class mate of Capt. E. O. Brown of Company L, while at the United States Military Academy at West Point. Officers will be drilled in various manoeuvres, principally in patrol work and out post duty.

TO CAMP ON SUNDAY

A bill has been introduced into the legislature to change the day on which the state militia companies leave for their yearly encampment at Camp Douglas, from Saturday to Sunday. By leaving and returning on Sunday it would not be necessary to break into portions of two weeks as is now the custom. The bill will probably be passed.

ORGANIZE INDUSTRIAL CLASS

An Industrial class will be held by the ladies of St. Augustine's Guild in the Guild hall on Saturday afternoon from 2:30 to 3:30. It is planned to teach sewing according to the methods employed in our leading schools of Domestic Science. In the first course of 20 lessons, all the stitches used in plain sewing will be taught. The samples made by each pupil must pass examination before she is promoted to the next grade. The fee will be six cents on admission and one cent each week.

It is hoped that many will avail themselves of this unusual opportunity.

SEWER SYSTEM BLOCKED

That portion of the city sewer system running under Brown street from Davenport to King became blocked this week and it required two days for workmen to again put the system in order. It was necessary to run a small iron pipe thru the entire length of the sewer in order to remove the blockage and force a passage way.

LOCAL TIME TABLES.

C. & N.-W. R'y Time Tables

SOUTH BOUND DEPART.

No. 14—5:45 a. m.....Daily, except Sunday
No. 2—10:48 a. m.....Daily, except Sunday
No. 6—11:22 p. m.....Daily
No. 52—4:45 p. m.....way freight, D. ex. Sun

NORTH BOUND ARRIVE.

No. 5—11:22 p. m.....Daily, except Sunday
No. 17—1:37 p. m.....Daily, except Sunday
No. 11—8:59 a. m.....Daily
No. 53—9:05 a. m.....way freight, D. ex. Sun

C. W. SCOTT, AGENT.

Minn., St. Paul & Sault Ste. Marie R'y

Train No. 85, west bound, † leave 9:30 a. m.
Train No. 84, east bound, † leave 5:00 p. m.
Train No. 7, west bound, * leave 2:05 a. m.
Train No. 8, east bound, * leave 2:05 a. m.
A way freight leaving Rhinelander going east at 5:45 a. m. and way freight No. 83, from Gladstone to Rhinelander, arrive here at.....6:15 p. m

*Daily. †Daily except Sunday.

R. F. TOMPKINS, Agent.

I Cannot Praise Pe-ru-na Highly Enough for the Good it Has Done Me.

MRS. JOHN HOPP.

MRS. JOHN HOPP, Webster Ave., Glendale, L. I., N. Y., writes:

"I have been suffering for the past ten years with many symptoms incident to my age, also catarrh and indigestion. I was weak and discouraged, had no ambition, could not sleep at night, and lost greatly in weight.

"I tried other remedies, but with no success, until I commenced to take Peruna. I now feel better in every respect, can sleep well, and have gained in weight. I cannot praise Peruna highly enough for the good it has done me.

"If any women are suffering as I did, I would advise them to try Peruna and convince themselves. Peruna has done me good. I know by my experience that it is worth its weight in gold to any one who needs it.

"I also took Manalin, for constipation, in connection with Peruna, and I found it helped me where other laxatives failed."

Now Well of Catarrh.

Miss Malisa Jolley, Parmele, N. C., writes: "I have been taking your Peruna, and can say that I am well of the catarrh.

"I thank you for your kindness and your advice."

Frank Bishop of Gagen was in the city Sunday.

J. F. Pratt of Marshfield was in the city, yesterday.

Myron Mather of Donaldson was in the city yesterday.

Mrs. Geo. Jewell returned Monday from New London.

Miss Eva Mettayer leaves Saturday for a visit with her father at Antigo.

Harry Sievwright, office manager for Mason-Donaldson, is ill with la grippe.

Ben Spooner has returned from Manitowish where he was employed by John Boland.

Will Rezin of Iron Mountain Mich., is the guest of his parents, Mr. and Mrs. John Rezin.

Miss Katherine Hagen has returned to Rhinelander from Winnipeg Man., where she spent the last year.

Arthur Sohr left today for Marshfield where he has secured employment with a hardware concern.

The South Bend Malleable Range exhibit now on at the T. C. Wood Hardware Co.'s store. Do not miss it.

Forest Himes came over from Merrill, Monday, to be present at the annual inspection of Compay L by Gen. King.

Harvey Newell returned to Lac du Flambeau, yesterday to resume his position with the Flambeau Lumber company.

The St. Patrick's day display windows at Crusoe's Dept. store were tastily arranged and caused much favorable comment.

Dr. A. E. Rector of the firm of Drs. Morse and Rector of Appleton will be in Rhinelander at the Rapids House, Wed. March 24.

The Malleable Range made in South Bend is for homes where the best is none to good. See it at the T. C. Wood Harware Co's exhibit this week. Hot coffee and biscuits free.

Green carnations were conspicuous in Rhinelander yesterday. This is not the natural color of the flower, as many people suppose, but is made by treating the common white carnation with a green chemical solution.

Rev. Bergstrom is conducting a series of personal evangelism conferences at his church this week, on Wednesday, Thursday and Friday evenings. Evangelist Wilbur L. Clapp of Appleton is expected on the 25th to assist the pastor and church in a series of revival services.

ARCHITECTURAL

Designing and Building Residences, Stores, Halls Hotels, Factories, Warehouses, etc.

Correspondence solicited

W. F. KOHL

671 Bennett St. Appleton, Wis.

Mrs. Thos. O'Hare is reported very ill.

Mr. and Mrs. D. Hankin of Hackley were in the city, Monday.

Mrs. F. R. Tripp of Robbins was in the city, Monday.

Supt. M. V. Boyce of Woodruff was in the city, yesterday.

A. W. Crusoe's of Crusoe's Dept. Store is ill with lagrippe.

J. S. Hughson of Tomahawk Lake was in the city, Wednesday.

M. W. Hollister of Antigo was a Rhinelander visitor, Tuesday.

N. E. Preston of Antigo transacted business in the city, Saturday.

D. M. McKercher of Wausau was in the city on business, yesterday.

Don't forget to leave your order with M. J. Slattery for your Easter suit.

Harry Prior returned Tuesday to Antigo after a short visit at his home on Anderson street.

Mrs. Antone Rheaume will entertain the "Jolly Twelve" apron club Saturday afternoon.

The "Merry Widow" apron club meets this afternoon at the home of Mrs. M. McDermott.

Mrs. B. R. Tripp, who with her husband spent the winter at Tomahawk, has returned to the city.

Officer James O'Malley is on duty in the down town district this week during the absence of Chief Straub.

A. E. Weesner has ordered a new twenty foot launch which will be one of the finest little crafts on the river next summer.

Mrs. J. P. McAlear of Houghton, Mich., is in the city visiting at the home of her sister Mrs. John Hanson on Keenan street.

The Rhinelander boat company has ceased business and as soon as the small stock of launches on hand has been disposed of the concern will pass out of existence.

Good cooks say the South Bend Malleable Stove Range cook book is better then ever this year. Free at the exhibit at T. C. Wood's Hardware store this week.

A fine group photo of the students who attend the Rhinelander Business College was recently taken at the Krueger gallery. This photo together with several views of city public buildings will be published in a new catalogue advertising the college.

Very attractive display windows appropriate for St. Patrick's day were arranged at the Jacobson store by the trimmer Alfred Klock. Mr. Klock has had long experience in this work and is regarded as an artist of exceptional ability. His efforts never fail to command attention.

The best dressed man at the A. O. H. ball had one of M. J. Slattery's up to date suits.

Chas Harper who was hurt while hunting near Mercer last fall, left St. Mary's hospital for the second time Saturday. A few days previous he submitted to an operation for the removal of a piece of bone from the leg that had been injured by the shot. He is a cripple for the balance of his life.

Clyde Carlson, who was arrested at Heafford Junction several weeks ago, attempted to avoid work at Merrill, Monday and was seriously shot by the turnkey. He is in the hospital and is in a dangerous condition. Carlson was given a jail sentence for malicious distruction of windows in the depot at Heafford Junction.

Mrs. Oscar Amundsen and children of Rhinelander, are visiting at the E. Knorr home in this city for a few days. The Amundsens have purchased a farm near Sawyer, Door county, and will, in the future, make that their home. Mrs. Amundsen was formerly Miss Louise Utech of the town of Pine Lake.—Merrill Herald.

The directors of the Wisconsin Central Railway company have authorized the lease of the railroad and property to the Minneapolis, St. Paul and Sault Ste. Marie railway for ninety nine years and approved the guarantee agreement negotiated by the preferred stockholders committee providing for the issue of leased line certificates.

Thru an oversight we neglected to mention in our last issue the men's meeting held Sunday, March 7, at the Congregational church. The gathering was largely attended. One of the features was an interesting and instructive address, "Good Citizenship" by Matt Stapleton. While Mr. Stapleton does not pose as a public speaker yet he handled his subject in an able manner and was listened to with marked attention.

Citizens in the new town of Mercer started the ball a-rolling politically last Saturday night when they placed in nomination a complete town ticket at a caucus held in Mercer. Geo. T. Richardson and Chas. Warner were the two men out for the honor of being the first chairman of the new town and Richardson won out after a hard fight. Ed. Evenson and Chas. Doriot were placed in nomination for side supervisors. It is probable that another ticket will appear in the field before election.—Hurley Miner.

Miss Josephine Quinlin is on the sick list.

Mr. and Mrs. S. L. Mahard of Antigo were the guests of Mr. and Mrs. John Ross in this city, yesterday.

Another big show at the Grand Opera House, Saturday evening. 6000 ft. of new moving pictures and concert by Military orchestra. Admission 10 and 15 cents.

A farewell party was given Monday afternoon in honor of the Krause family. They intend to leave for their new home on a farm near Colfax. Mr. Krause has been foreman at the A. S. Pierce lumber yards for the past thirteen years.

Mrs. Law, state lecturer for the W. C. T. U., spoke in the Congregational church, Tuesday evening, to an interested audience. Her theme was "Personal Liberty." She meets the ladies of the city to-night in the M. E. church at 7:00 p. m.

Mrs L. C. Kirk entertained a small company of lady friends at a St. Patrick's day party at her home on Brown street yesterday afternoon. The house was prettily decorated in green and the refreshments consisted of many dainty Irish dishes.

Mrs. M. Strope, who makes her home with her daughter, Mrs. D. J. Cole, passed her eighty-fourth birthday yesterday. In the afternoon a number of lady friends called and extended congratulations and presented Mrs. Strope with a beautiful bouquet of flowers.

A week of special services will be held in the M. E. Church begining Monday, March 22. Monday and Tuesday, Rev. M. Hall of Antigo will address the audience. Wednesday and Thursday, Rev. R. Evans of Grand Rapids. Friday, Saturday and Sunday, Rev. P. Miller of Appleton. The public is cordially invited to all services.

Yesterday the name of St. Patrick was honored in nearly every city in the civilized world. Special services were held at St. Mary's Catholic church and the members of the A. O. H. lodge attended in a body. An interesting sermon in commemoration of the occasion was delivered by the pastor, Dr. Lienfelder. The Catholic ladies served dinner at the Armory at noon and in the evening a dance was given under the auspices of the A. O. H. Thruout the day the wearing of the green was much in evidence.

UNDERGOES SECOND OPERATION

Leo Blackmer underwent an operation for bowell treuble at St. Mary's hospital, Friday. Altho he is in a critical condition his physicians believe there will soon be a change for the better which will result in his entire recovery. Several months ago the young man was operated upon for appendicitis.

OUR BUYER

is in the city purchasing another stock of New Spring and Summer Goods.

Watch This Space Next Week

Peoples Saving Store

O. A. KOLDEN, Prop.

YOUNG LIFE IS CALLED

Miss Mayme Cleary Dies Monday Evening At St. Mary's Hospital

The many friends in Rhinelander of Miss Mayme Cleary were deeply grieved to learn of her sad death at St. Mary's hospital at an early hour Monday evening.

Several days ago Miss Cleary underwent an operation for appendicitis. Later, she suffered an attack of typhoid fever and in her already weakened condition was unable to withstand the strain of such a serious complication.

Deceased was twenty two years of age and is survived by her father, Frank Cleary and one sister Anna, who reside at 1002 Eagle street. Her mother died several years ago.

Mayme was possessed of many lovable traits of character and was a favorite in the circles in which she moved. Her death thus early in life is a source of keen sorrow to all who knew her. Up to the time of her illness she was employed as an operator by the Rhinelander Telephone Co. She was most courteous and obliging and will be missed by the patrons of the exchange.

The funeral will be held Friday morning from the Catholic church and interment will be made at St. Mary's cemetery.

Word received from Minneapolis, Monday, stated that John Collins was seriously ill in a hospital in that city. Later reports announced but little change in his condition.

A monk, who is a member of the Brotherhood of St. Norbitt located at Green Bay, spent a few hours in the city, Friday, while on his way to Armstrong Creek. He was attired in the customary garb of the order and proved the center of much curiosity.

Chas. Johnson, who is in the employ of the Wisconsin Veneer company, received word, Sunday, of the death of his brother, John Johnson at Ukiah, Cal. Deceased was fifty years of age and for a number of years was employed as section foreman on the Santa Fe road. Owing to the long distance Mr. Johnson did not attend the funeral.

THE QUAKER DOCTOR

Doctor Garbutt, known to many as the Quaker Doctor who visits Rhinelander every four weeks says: "It is a great mistake to have a child's tonsils cut just because they are inflamed and swollen, the real cause of bad tonsils is mouth-breathing which infects the whole tract, even to the air-cells of the lungs, and the cause of mouth-breathing is a diseased nose. To see if I am right examine the nose of any one who breathes through the mouth or has bad tonsils." Dr. Garbutt especially invites those bad cases of rheumatism, stomach and kidney disease, lame-back, lumbago, sciatica, paralysis, skin diseases, and all toxic conditions of the blood. Remember the date, Arlington House, Saturday and Sunday, March 20-21.

The Malleable Range costs more than most ranges, we admit. You will understand the reason why if you visit the T. C. Wood Hardware Co.'s store any time this week. Hot biscuits, delicious coffee. The Malleable girl's latest cook book and a useful souvenir, all free.

The Northwestern Mutual Life Insurance Company

of MILWAUKEE

Purely Mutual. EVERY POLICY HOLDER IS A STOCKHOLDER. Organized 1857

Brief Statement to the Public of 1908 Results

INSURANCE in force Jan. 1, 1909 (Paid for Basis)	$944,576,618.00	
GAIN during 1908		$63,013,026.00
ASSETS Jan. 1, 1909	248,025,219.88	
GAIN during 1908		15,205,973.81
INCOME during 1908	46,544,388.14	
GAIN during 1908		2,898,973.18
EXPENSES during 1908	5,004,041.33	
DECREASE from 1907		142,891.51
DIVIDENDS paid to policy holders in 1908	9,428,132.75	
GAIN over 1907		1,516,847.35
The dividends paid amounted to 26 per cent. of all premiums received during the year, a larger sum than ever paid by any other company in one year during the history of life insurance covering a century and a half.		
NEW INSURANCE paid for in 1908	$109,685,428.00	
GAIN over 1907		$7,451,794.00

Largest Year in History of the Company

Reduced Expense Reduced Mortality Increased Interest

IN WISCONSIN, 33,087 POLICIES INSURING CITIZENS FOR $71,080,407.00

Wis. River Valley District
Marathon
Portage
Wood
Lincoln
Oneida
Langlade
Forest and
Vilas Counties

Headquarters---
WAUSAU, WIS.
Weinfeld Block
Telephone No. 1449

C WEINFELD

For Life Insurance---THE NORTHWESTERN
The Best Company in the World
WAUSAU, WIS.

To receive NORTHWESTERN Dividends

You must carry a NORTHWESTERN Policy

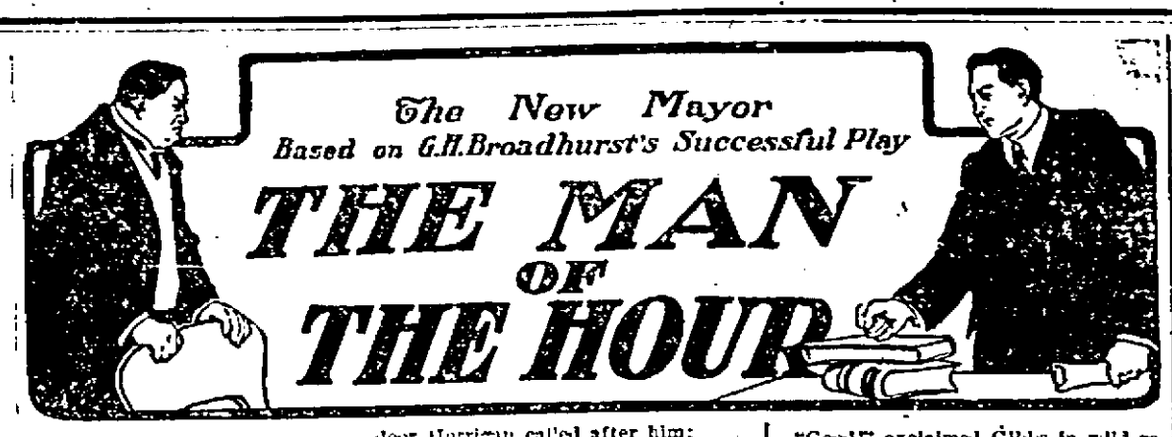

BY ALBERT PAYSON TERHUNE

COPYRIGHT, 1907 BY GEORGE H. BROADHURST

With all the advantages of youth, education and good looks and no vocation other than the enjoyment of wealth, the hero of our present story chose rather to sacrifice his ease and comfort on the altar of his duty as a citizen. His city called him to save her from spoliation and corruption, and he responded to the call. To lure him from the path of right came the seductions of love and the claims of a revered parent's memory, allied with the mighty forces at the command of political and financial malefactors. The firmness with which "the man of the hour," singled out for the highest post in a great municipality by those who saw in him only a weakling and a tool, resisted the very forces that had elevated him for their own purposes to official power will be an inspiration to the reader, as it has been an uplifting force in the minds of thousands who have witnessed its theatrical representation.

CHAPTER IX.

THE moment of strained silence that ensued upon Horrigan's entrance was broken by the irrepressible Perry, who, having rescued Cynthia from Gibbs at the close of their dance, was escorting her triumphantly from the ballroom.

"This is my dance," he remarked happily to Alwyn as he came up, "and we're going to sit it out. If Mrs. Bennett in her capacity of chaperon should ask for Cynthia, you can tell her we're going into the glass house to stroll among the romantic vegetables."

And he departed with his prize in the direction of the conservatory. The moment's interruption had sufficed for Wainwright to whisper an admonitory word in Horrigan's ear. Dallas, too, fearing a clash, took Bennett's arm.

"It's so warm in here!" she murmured. "Perhaps we can find better air in one of the other rooms. Shall we try?"

"Wainwright," exclaimed Horrigan, as the portieres closed behind the mayor and girl, "I don't like that! Is your niece on his side or with us?"

"I don't know," answered Wainwright discontentedly, "and I don't like to force an issue by asking her. It doesn't especially matter, I suppose. In any case, I can trust her."

"You're in luck!" sneered Horrigan. "That makes two people you say you can trust—first your secretary, Thompson, and then— Hello!" he broke off as a swarthy middle aged man hurried in. "Looking for me, Williams? What's up?"

The newcomer was visibly excited, and at first glance Horrigan had seen that something was amiss.

"What's up?" repeated the boss.

"Ellis has gone—deserted!" cried Williams.

"Ellis!" echoed Wainwright in dismay, for the man of whom Williams spoke was one of the aldermanic "solid thirteen" on whom Horrigan counted. The boss made no comment, but waited impatiently for his henchman to continue.

"Ellis has gone," repeated Williams. "He left a note for me saying his wife is very ill and the doctor's ordered him to take her south. So he can't attend Friday's meeting."

"Can't attend the meeting?" gasped Wainwright. "But everything depends on"—

"Oh, he'll be on hand, the curs!" growled Horrigan. "The rest are standing solid of course?"

"I think so," hazarded Williams, "but some of 'em are pretty scared. We've never had such a fight before as Bennett's putting up against us now, and"—

"I'll strengthen 'em up so as to knock out any weakening!" declared Horrigan confidently. "It's Ellis we've got to look after now. Go after him, Williams, on the first train south and haul him back. Have him here by Friday if you have to kidnap him. I'll stand for any damage or expense. Only see he's here for that meeting. It's up to you. Now jump!"

As Williams hastened toward the door Horrigan called after him:

"On your way out send word to Roberts that I want to see him here. Well, Wainwright," he resumed, turning back into the room, "it looks bad."

"Do you think"—

"I think we're in a tight place. If our aldermen found out about Ellis' quitting, there's no knowing how many of 'em would bolt. If we could only work Bennett!"

"Out of the question. He can't be turned."

"There's no man who can't be turned. I've one card up my sleeve yet that ought to land him. But I'd rather try something else first. I wish we could get a line on his price."

"He can't be bought. He"—

"Rot! Everybody can be bought. Only there's some that can't be bought with cash. I'm wondering what there's that'll buy him if money won't."

Gibbs, in search of an elusive partner, crossed the foyer and paused to greet them.

"What news?" he asked.

Wainwright surveyed the broker's well groomed figure with less approval than usual.

"You seem to be industrious enough tonight," said he. "It's a pity some of tonight's dancing energy couldn't have been devoted to your work this morning."

Gibbs flushed at the reproof in words and tone.

"I don't understand," he replied stiffly.

"Why didn't you notify me of the big block of Borough stock that was bought up just before noon?"

"I hadn't heard about it," answered Gibbs, with not quite all his customary assurance.

"Everybody else heard of it. You'll have to keep better tabs on the market than that if you're to be any use to us. Do you know who bought it?"

"No," returned Gibbs, with growing uneasiness. "Of course I don't. How should I know? What are you driving at?"

"This is what I'm driving at: Several big blocks of the stock have been unloaded on the market during the past few days and have been quietly snapped up. Somebody's evidently tailing on to our game. You don't know who?"

"I've told you twice that I didn't know," blustered Gibbs, masking his concern under a show of virtuous indignation.

The effort called forth all the astute young broker's nerve, for a certain shrewd scheme of his showed signs of falling through. By his original arrangement with Wainwright he was to have manipulated all the Borough stock purchases on the exchange floor and to receive 20 per cent of the profits on the condition that he invest not one dollar in the stock on his private account.

Having strong faith in the deal's success and having no equally strong incentive to keep faith with his partners, Gibbs had sought to swell his own profits by secretly buying up quantities of the stock for himself until every penny of his capital was involved. His troubled mind could not now determine whether or not Wainwright suspected him. Gibbs, while possessing all the ambition, selfishness and lack of conscience that go toward the making of a great financier, lacked the one chief essentials for the part—namely, a cold and unshaken nerve. It was this defect that now threatened to expose him.

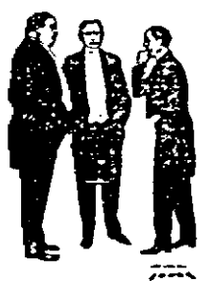

"Fall through!" cried Gibbs, dismayed.

"Well," resumed Wainwright, as though dismissing the topic, "you should have made it your business to know who is doing this private buying. That's what we brought you into the deal for. Anyhow, the mysterious purchaser is liable to find himself in hot water before long."

"Why?" queried Gibbs in a voice he tried to make indifferent.

"Only because the deal will probably fall through."

"Fall through!" cried Gibbs, dismayed. "What do you— Why, you told me Mr. Horrigan could win over a fourteenth alderman, and that with his solid thirteen"—

"Yes," drawled Horrigan, who had been unobtrusively eying Gibbs from the moment of his entrance, "we had some such notion, as you say. But my 'solid thirteen' didn't happen to be as solid as he looked. He's bolted."

"Bolted! Then we—we will lose! We"—

"Say, Mr. Gibbs," observed Horrigan, "you seem to take this thing pretty hard for a man with only 20 per cent at stake. Mr. Wainwright stands to lose some millions. I'm interested to the extent of almost a million. Yet you don't see us getting pale and shaky, do you? If a man can't pay for the chips he has no right in a poker game. Brace up and act like a man, can't you? We haven't lost yet. I've sent after the fellow that bolted, and I think I can land the fourteenth alderman too."

"Good!" exclaimed Gibbs in wild relief. "And you'll do your very best to pull the deal through, won't you?"

"No!" snarled Horrigan in elephantine sarcasm. "I'm going to spend the time playing pingpong and diabolo with the kids or taking a course of lessons in fancy knitting. Oh, buck up, can't you, and quit acting like a baby! Judge Newman's out there on the other side of the ballroom. Chase over and tell him to come here."

Too confused to resent the boss' words, Gibbs meekly set out on his errand.

"That chap's got a streak of yellow a yard wide," commented Horrigan, gazing after him.

"Not as bad as that," replied Wainwright. "He's young and not used to reverses. You'll find he is game, all right, when it comes to a pinch. What did you want of Newman?"

"You'll see. Here he comes."

"You wished to speak to me, Mr. Horrigan?" piped the little judge, hurrying into the foyer. "Good evening, Mr. Wainwright. What a success the ball is! My daughters have been dancing all evening. And Mrs. Newman is so"—

"Never mind Mrs. Newman just now," broke in Horrigan. "There's something important I want you to do for me."

He spoke, as he always did to Newman, in the manner of one addressing an incompetent servant. The judge, for all his pomposity, deemed it wise to ignore the politician's mode of address.

"I want you to hunt up Bennett," went on the boss, "and persuade him to stop fighting the Borough franchise bill. Tell him"—

"Oh," gasped the judge in genuine alarm, "I really don't think I could presume to"—

"Yes, you can," contradicted Horrigan. "You can do it, and, what's more, you will. You don't feel shy about asking favors of me, and when it's the other way around you've got to come down or"—

"I know! I know!" protested the frightened little judge soothingly. "But you don't understand how"—

"I got you the nomination last fall. Are you going to be a white man or a welcher?"

"But I'm sure that Mrs. Newman"—

"To blazes with Mrs. Newman! Now listen to me. Go to Bennett and do what you can to make him keep his hands off our Borough bill. If he's difficult offer him, in my name, the nomination for governor next year. If you can get him—well, there's a vacancy next year in the supreme court and"—

"I'll do what I can," assented the judge. "I'm sure you are right, Mr. Horrigan, even if your way of putting matters is just a little ragged. I'll see Mr. Bennett tonight and use all the persuasion in my power. I'm quite sure civic welfare will be best served if he will cease his unseemly opposition to the Borough bill. Thank you, Mr. Horrigan. I'm very sure that Mrs. Newman"—

"I'm sure, too," cut in Horrigan. "Now run on. We're busy. Remember, now—the very next supreme court vacancy"—

"Do you really think he has any influence with Bennett?" asked Wainwright as the judge vanished.

"Can't do any harm to try. They're neighbors in the country and in the same crowd in society and all that. If it fails, I've another card that's even stronger. Roberts ought to be here by now. You found out about those notes of his?"

"Yes; both of them. One for $7,000, one for $15,000. Both secured by mortgaging his factory. Roberts can't meet them. They've been extended twice, though the security must have been fairly good or the Sturtevant Trust company wouldn't have lent"—

"Williams said you wanted to speak to me, Mr. Horrigan," said a nervous voice from the door, and a pale, middle aged man came forward. He wore worry's stamp between his perplexed eyes, and care had bent his narrow shoulders.

"Yes. Good evening, Roberts," replied Horrigan cordially. "See you later, Wainwright."

The financier took the hint and walked toward the ballroom, on his way out nearly colliding with Phelan, who was entering the foyer. At sight of Horrigan and Roberts together Phelan's eyebrows went upward, with a jerk, and he tiptoed out in the opposite direction as fast as his stout legs could carry him in search of Bennett. Meantime Horrigan had come directly to the point, as usual, in his appeal to Roberts.

"Look here, alderman," said he, "you've been trying for years to get through a park bill for your ward. Still want it?"

"Yes," returned Roberts. "My constituents are at me all the time about that park. They"—

"It would make your ward's property values go up 50 per cent, and it would make you solid there forever, hey?"

"Yes, but"—

"Introduce that bill again, and I'll guarantee it will go through."

"Are you in earnest?"

"There's my hand on it. Only, of course, it's understood that your park bill won't come up until after the Borough Street railway franchise is passed. Understand?"

"I'm afraid I do," said Roberts after a pause, "but I voted against that bill, and"—

"You voted against the bill in its original form," Horrigan interrupted reassuringly, "and you were right, too. It had a lot of clauses that you thought weren't square. But all those have been cut out."

"But I still"—

"But you'll be doing what's best for your own constituents by looking after their interests in the matter of the park. You'll be their hero for that. Of course if I wanted to put it another way I could remind you that your

Judge Newman.

business is in a bad way and that a friend of mine has bought up your notes at the Sturtevant Trust company and means to send them to you tomorrow. But that has nothing to do with the case. So I just"—

"I'm honest, Mr. Horrigan," faltered Roberts. "I"—

"Sure you're honest! That's why you'll have the courage to vote for the bill when you see it's been amended so as to be a good thing for the city. That's being honest, isn't it?"

"I—I suppose so. And the notes—the"—

"They'll be sent you by registered mail tomorrow if you want them. Do you?"

"Y-yes. That is, I"—

"That's settled, then. You've got a level head. Good night."

The boss strode out, a grim smile of victory on his big face, leaving Roberts standing confused, doubtful, his brain awhirl. How long the tempted alderman stood thus—oblivious to the music, his surroundings and all else—he could never remember, but a voice at his elbow brought him to his senses with a start that was followed by a thrill of fear as he wheeled and recognized the speaker.

[CONTINUED.]

The Arniston Goblet.

The Arniston branch of the Dundas family possesses a curious Venetian goblet, and, like the famous "luck" of Eden Hall, they believe that their prosperity depends upon its preservation. It was given by his mother to Sir James Dundas in the reign of Queen Mary, with an injunction to preserve it carefully or misfortunes would attend the family. It once had a miraculous escape from destruction, for a very eccentric peeress, who for some unknown reason owed the family a grudge, concealing her sinister intentions, asked to be allowed to see it, and when it was handed to her she deliberately threw it on the ground. Every one present held his breath, expecting to see it shivered into fragments, but, strange to say, it did not break, and it is still preserved intact.—London Gentlewoman.

Pigheaded?

It is an interesting fact that the two studies of arithmetic and geography seem to be diametrically opposed to each other in the affections of school children. Pupils who are particularly proficient in one are apt to be backward in the other. A story is told of a little boy who was slow in arithmetic and whose apparent stupidity in this field was a great source of grief to his father, who had been a mathematician. One day when the father and son were walking out they passed a place where a "learned pig" was on exhibition, and the father took the boy to see this porcine prodigy.

"Just look at that," said the father. "Why, there's a pig that can count and add up numbers! Don't you wish you were as smart as he?"

"Ha," answered the boy, "just let me ask him a few questions in geography!"

A Frank Philosopher.

Charles Eliot Norton in his Harvard lectures on the history of art used often to describe a meeting between Thomas Carlyle and the philosopher Mallock.

"Mallock was a wise man," he would say, "but his views differed from Carlyle's, and hence, though they were true views, Carlyle deemed them false and pernicious. We should all cultivate a broad outlook, so as to escape from the narrow intolerance of a Carlyle. When Mallock called on Carlyle he talked in his fluent way for two straight hours. Then he rose to go. At the door Carlyle, who had smoked the whole time in grim silence, took his pipe from his mouth and said mildly:

"'Weel, goodby, Mr. Mallock. I've received ye kindly because I knew yer mither, but I never want to set eyes on ye again.'"

Meat without fat is usually tough. Mutton fat is almost white, veal and pork the same, while beef fat must be firm and of pale yellow shade.

EASILY MIXED KIDNEY RECIPE

Effective Home-Made Medicine for Kidneys and the Bladder

What will appear very interesting to many people here is the article taken from a New York daily paper, giving simple prescription, which is said to be a positive remedy for headache or kidney or bladder derangement, if taken before the stage of Bright's disease.

Fluid Extract Dandelion, one-half ounce; Compound Kargon, one ounce; Compound Syrup Sarsaparilla, three ounces. Shake well in a bottle and take in teaspoonful doses after each meal and again at bedtime.

A well-known druggist here at home, when asked regarding this prescription, stated that the ingredients are all harmless, and can be obtained at a small cost from any good prescription pharmacy, or the mixture would be put up if asked to do so. He further stated that while this prescription is often prescribed in rheumatic afflictions with splendid results, he could see no reason why it would not be a splendid remedy for kidney and urinary troubles and backache, as it has a peculiar action upon the kidney structure, cleansing these most important organs and helping them to sift and filter from the blood the foul acids and waste matter which cause sickness and suffering. Those of our readers who suffer can make no mistake in giving it a trial.

NOTICE OF ELECTION

City Clerk's Office.
City of Rhinelander, Wis.

Notice is hereby given that a Municipal election is to be held in the several wards of the city of Rhinelander, Wis., on the 1st Tuesday of April A. D. 1909, being the 6th day of said month, for the purpose of electing the following officers, to wit:

A Justice of the Peace in place of W. B. LaSalle, whose term of office expires on the 30th day of April, 1909.

An Alderman from the 1st ward, in place of John Dorsch, whose term of office expires on the 3rd Tuesday in April, 1909.

An Alderman from the 2nd ward, in place of Hans Anderson, whose term of office expires on the 3rd Tuesday in April, 1909.

An Alderman from the 3rd ward, in place of Frank Pecor, whose term of office expires on the 3rd Tuesday in April, 1909.

An Alderman from the 4th ward, in place of Prescott Calkins, whose term of office expires on the 3rd Tuesday in April, 1909.

An Alderman from the 5th ward, in place of H. P. Morrill, whose term of office expires on the 3rd Tuesday in April, 1909.

An Alderman from the 6th ward, in place of Wm. Gilley, whose term of office expires on the 3rd Tuesday in April, 1909.

A Supervisor from the 1st ward, in place of John Strangstad, whose term of office expires on the 20th day of April, 1909.

A Supervisor from the 2nd ward, in place of John Barlow, whose term of office expires on the 30th day of April, 1909.

A Supervisor from the 3rd ward, in place of Wm. Whipple, whose term of office expires on the 30th day of April, 1909.

A Supervisor from the 4th ward, in place of A. W. Brown, whose term of office expires on the 30th day of April, 1909.

A Supervisor from the 5th ward, in place of Arthur Taylor, whose term of office expires on the 30th day of April, 1909.

A Supervisor from the 6th ward, in place of J. G. Dunn, whose term of office expires on the 30th day of April, 1909.

The voting precincts of the several wards is as follows:

1st ward, Hose House No. 2.
2nd ward, J. N. White's Store.
3rd ward, Clifton House.
4th ward, Hose House No. 1.
5th ward, City Hall.
6th ward, Roepcke Hall.

The polls of said election will be opened at 6 o'clock in the morning and close at 5 o'clock in the afternoon of said day.

Said election to be conducted, votes canvassed, all in accordance with Chapter 5, Laws of 1898.

Given under my hand and seal of the City of Rhinelander, this 3rd day of March A. D. 1909.

GUST SWEDBERG,
City Clerk.

m11-25

Simple Remedy For LaGrippe.

La grippe coughs are dangerous as they frequently develop into pneumonia. Foley's Honey and Tar not only stops the cough but heals and strengthens the lungs so that no serious results need be feared. The genuine Foley's Honey and Tar contains no harmful drugs and is in a yellow package. Refuse substitutes.

J. J. REARDON

WANTED TO BUY

Balsam wood, at $3.50 per cord, sound, 12 ft. long. Loaded on cars here or at Monico.

MATT STAPLETON.

The Publisher's Claims Sustained

UNITED STATES COURT OF CLAIMS

The Publishers of Webster's International Dictionary allege that it "is, in fact, the popular Unabridged thoroughly re-edited in every detail, and vastly enriched in every part, with the purpose of adapting it to meet the larger and severer requirements of another generation."

We are of the opinion that this allegation most clearly and accurately describes the work that has been accomplished and the result that has been reached. The Dictionary, as it now stands, has been thoroughly re-edited in every detail, has been corrected in every part, and is admirably adapted to meet the larger and severer requirements of a generation which demands more of popular philological knowledge than any generation that the world has ever contained.

It is perhaps needless to add that we refer to the dictionary in our judicial work as of the highest authority in accuracy of definition; and that in the future as in the past it will be the source of constant reference.

CHARLES C. SOTT, Chief Justice.
LAWRENCE WELDON,
JOHN DAVIS,
STANTON J. PEELLE,
CHARLES B. HOWRY,
Judges.

The above refers to WEBSTER'S
INTERNATIONAL DICTIONARY

THE GRAND PRIZE
(the highest award) was given to the International at the World's Fair, St. Louis.

GET THE LATEST AND BEST

You will be interested in our specimen pages, sent free.

G. & C. MERRIAM CO.,
PUBLISHERS,
SPRINGFIELD, MASS.

WEBSTER'S INTERNATIONAL DICTIONARY

Lynn Thompson

Building Contractor
and
General Repair Work

Agency for Fenton Screens,
Shop 24 S. Stevens St.
Residence 412 S Pelham

SAM PERINIER

. . GENERAL . .
Contractor and Builder

Shop at 710 Randall St.
PHONE NO. 256-4.

Kretlow's PHARMACY

Fancy Stationery
Drugs, Medicines
Perfumes and
Toilet Articles

Also a complete line of Tablets in stock.

F. E. KRETLOW, Prop

WALL PAPER

I have just received 25,000 rolls of wall paper for the fall trade. Patterns and prices are both right.

J. J. REARDON

M. J. SLATTERY

I am now showing the spring season's woolens of high grade, and place before my customers a remarkable and beautiful assortment of exclusive patterns which will meet the approval of those who desire style and will do much to maintain the popularity of the wearer, as a Tailor Made Suit gives confidence to the conservative business man. Step in and leave your order for the best $20.00 suit on earth. These suits are not Chicago tailored to the trade garments that will turn in-side-out in a few weeks wear. I sponge and cut the goods and try them on so you can see what you are getting and guarantee for one year.

You can get your suit six or eight days after leaving your order. All wool guaranteed for

$20. $22, $25 up

And Overcoats at the same price.

Staple and Fancy Groceries

We handle Big Joe Flour.

GENTS' FURNISHING GOODS

SHOES MEN'S, WOMEN'S and CHILDREN'S. A Good Selection at Prices that will suit you

HANS ANDERSON

1 South Brown Street.

"Insurance That Insures"

THE

Barnes-Weesner Agency

Telephone 240

Merchants' State Bank Building

The best insurance can generally be gotten about as cheaply as that which isn't so certain to be good in event of a disaster or a succession of them. Call on us for good indemnity.

CHRIST ROEPCKE,

Manufacturer of

Heavy and Light Harness

Best Goods for Least Money

REPAIRING NEATLY DONE

DAVENPORT STREET.

Can You Use Any of The Following?

These are extras and to move them quick offer them at the following prices

	COST.	NOW
1 Vegetable Refrigerator	$ 25.00	$ 7.00
1 Cheese Case	5.00	2.00
1 Coffee Mill	35.00	25.00
2 Paper Rolls	9.00	5.00
1 Stimpson conputing scale, weighs up to 120 pounds	75.00	25.00
1 Trammers Scale	18.00	10.00
1 Heating Stove	28.00	15.00
1 Broom Rack	2.50	1.00
1 Peanut Case	7.50	2.00
2 Dried Fruit Cases	15.00	5.00
1 Revolving Vegetable Stand	20.00	10.00
1 Oil Tank	12.00	7.00
1 Gas Light System	30.00	20.00
1 Account Bookkeeping System	25.00	15.00

Horr & Shannon

NO INDIGESTION OR DYSPEPSIA

Makes Misery From an Upset Stomach Vanish in Five Minutes

Every family here ought to keep some Diapepsin in the house, as any one of you may have an attack of Indigestion or Stomach trouble at any time, day or night.

This harmless preparation will digest anything you eat and overcome a sour stomach five minutes afterwards.

If your meals don't tempt you, or what little you do eat seems to fill you, or lays like a lump of lead in your stomach, or if you have heartburn, that is a sign of Indigestion.

Ask your pharmacist for a 50-cent case of Pape's Diapepsin and take one triangule after supper tonight. There will be no sour risings, no belching of undigested food mixed with acid, no stomach gas or heartburn, fulness or heavy feeling in the stomach, Nausea, Debilitating Headaches, Dizziness or Intestinal griping. This will all go, and, besides, there will be no sour food left over in the stomach to poison your breath with nauseous odors.

Pape's Diapepsin is a certain cure for all stomach misery, because it will take hold of your food and digest it just the same as if your stomach wasn't there.

Actual prompt relief for all your stomach misery is at your Pharmacist, waiting for you.

These large 50-cent cases contain more than sufficient to cure a case of Dyspepsia or Indigestion.

LABOR AND TUBERCULOSIS.

No movement is at the present time more deeply stirring the ranks of organized labor throughout the United States than the campaign against tuberculosis. Politics, strikes boycotts, and all other issues are being side-tracked to make way for the fight which is to save the lives of thousands of laboring men.

HISTORY OF MOVEMENT

This uprising against the worst foe of the workingmen is of such recent growth that in spite of its present magnitude and daily development, few people are aware of its significance and importance. Several years ago some of the larger national and international labor unions, notably the printers and cigar-makers, began an anti-tuberculosis movement among their members, which resulted in the establishment of by the printers of a sanitorium in Colorado Spring. Two years ago Mr. Paul Kennaday, of New York, spoke before the American Federation of Labor, and stirred many of the other unions to definite action against tuberculosis. This movement ripened about a year ago, when in Albany, N. Y., the laboring men got together and built a pavilion chiefly for the benefit of their afflicted members. The members of the Central Federated Union of that city, numbering about 6000, each pay five cents a month for the maintenance of this pavilion. But more than the pavilion was the interest they aroused in the ranks of labor throughout New York State and the country in general.

ECZEMA LODGES IN THE SKIN.

Not a Blood Disease—Cured by Oil of Wintergreen Compound.

For many years eczema was supposed to be a blood disease and was erroneously treated as such, but now the best authorities agree that eczema is only a skin disease and must be cured through the skin. The eminent skin specialist, Dr. D. D. Dennis, first discovered the eczema germ and his discovery was quickly taken up in both Germany and France.

To kill the eczema germ and at the same time heal the skin, Dr. Dennis compounded oil of wintergreen, thymol glycerine, etc. The remedy is a liquid, not a mere salve, hence it sinks right into the pores of the skin. Washing with the oil of wintergreen compound seems to take the itch away at once; soon the scales drop away and the disease disappears. F. L. Hinman & Co. The prescription has now been used so long as to have proven its absolute merit and we do not hesitate to express our confidence in D. D. D. Prescription as used with D. D. D. Soap.

BOY BREAKS ARM.

The thirteen year old son of Mr. and Mrs. Peter Nelson of the north side, fell on an icy side walk, Sunday, and broke his left arm.

State of Wisconsin, In Circuit Court, Oneida County.

Frances Allbee, Plaintiff, vs. Walter Allbee, Defendant.

The State of Wisconsin to the said defendant:

You are hereby summoned to appear within twenty days after service of this summons, exclusive of the day of service, and defend the above entitled action in the Court aforesaid; and in case of your failure so to do, judgment will be rendered against you according to the demands of the complaint, of which a copy is herewith served upon you.

WM. N. MARTIN, Plaintiff's Attorney.

P. O. Address, Manawa, Waupaca, Co., Wis.

To the above named defendant:

Take notice, that the complaint herein is on file with the Clerk of the Circuit Court of Oneida County, Wisconsin.

WM. N. MARTIN, Plaintiff's Attorney.

118-m23

YOUR TOWN.

More towns die for want of confidence on the part of business men and lack of public spirit than any other cause says a floating editorial. When a man in search of a home or a business location goes into a town and finds everything brim full of hope and enthusiasm over the prospects of the place and all earnestly at work to build it up, he soon becomes imbued with the same spirit and as a result he drives down stakes and goes to work with the same interest. When, however, he goes to a town where everyone expresses doubt and apprehension for the future prospects of the place, moping about and indulging in mournful complaints, he naturally feels that it is no place for him and he at once shakes the dust from his feet and pulls out for some other place. Consequently try to make a live, enterprising town out of the town in which you live. When you are working for your town you are accomplishing all the more for yourself.

WOODSMEN NOT SPENDERS

A few of the smaller camps in the vicinity of Rhinelander have suspended operations and the woodsmen have been flocking into the city. The saloon keepers say that they are not like the old time "lumberjacks" in the fact that they spend but very little of their winter's wages for drink. The majority of the present day woods workers are men who during the summer labor on farms in the southern part of the state and in the winter seek employment in the northern lumber camps. When the break up occurs in the spring they waste no time in getting back to the farms. The good natured old "pine top" who used to scatter his hard earned money over the bar in a free and easy way is rapidly becoming a character of the past.

A Pleasant Physic.

When you want a pleasant physic give Chamberlain's Stomach and Liver Tablets a trial. They are mild and gentle in their action and always produce a pleasant cathartic effect. Call at Hinman's drug store for a free sample. F. L. Hinman & Co.

WHY IS THIS?

The following leaders of The Mexican Liberal Party, Magon, Sarabia, Rivera Villarreal, have been held in United States penitentiaries over two years without trial and incommunicads (that is without a chance to communicate,) contrary to all constitutional or statutory law. Can some reader answer, why?

For truth of the above write to Jane Adams, Hull House, Chicago, Ill., Treas. Refuge League.

LYNN THOMPSON.

INSANE MAN HAD MONEY

Fred Post, who claims Woodruff as his home, was picked up on the streets by the officers last Thursday, and was later examined by physicians who pronounced him insane. He was committed to the Northern Hospital at Winnebago. When taken into custody Post was wandering about in a dazed way and continually talking to himself. At the jail a bank certificate of deposit for ninety dollars was found on his clothing. He is also known to be interested in a tract of land near Minocqua.

A Religious Authors's Statement

Rev. Joseph H. Fesperman, Salisbury, N. C., who is the author of several books, writes: "For several years I was afflicted with kidney trouble and last winter I was suddenly stricken with a severe pain in my kidneys and was confined to bed eight days unable to get up without assistance. My urine contained a thick white sediment and I passed same frequently day and night. I commenced taking Foley's Kidney, and the pain gradually abated and finally ceased and my urine finally ceased and my urine became normal. I cheerfully recommend Foley's Kidney Remedy."

J. J. REARDON

FIVE PASS EXAMINATION

At the government civil service examination for the position of clerk carrier held recently in this city, five applicants were successful and will be placed on the eligible list. They are Miss Maud Ashton, Somner Hamilton, John Schlesinger, Chas. Ballard and Owen Charry.

NOTICE

Having sold my blacksmith business in Rhinelander I wish to advise all parties I owe to present their bills for payment. Also all who owe me to call and settle up as I must close up all out standing accounts before April 1, 1909. In case of my being out of the city customers can find their bills at the old stand on King Street. Bensen & Lehene will take the money and receipt all bills.

Yours truly,

m4-18 JOHN ROSS.

PENNINGTON IS PRESIDENT.

Edmund Pennington, first vice president, was elected president and Horace Lowry was elected a director, in the place of Thomas Lowry, deceased, at a meeting of the directors of the Minneapolis, St. Paul & Sault Ste. Marie railway, at Minneapolis, Friday.

WANT COLUMN.

WANTED—Night clerk. Inquire at Clifton Hotel.

WANTED—Position as cook. Call or address 687 Mason Street.

WANTED—Girl for general house work. Inquire of Mrs. A. LEAVITT.

WANTED—At once two teams with teamsters to draw wood.

THE NEW NORTH.

WANTED—Girl for cooking and laundry work. Inquire of Mrs. A. W. Brown.

FOR SALE—House at a bargain. Modern house and full lot on Dahl street near Court house 11 rooms at positively the biggest bargain in Rhinelander if taken soon as owner is going west. Inquire at this office or call on D. E. Briggs. tf

FOR SALE—One forty with frame house and other buildings one and one-half miles from Enterprise, Wis., at reasonable price. Address, J. Schoeneck, Enterprise Wis. f25-m18

FOR SALE—60 acres of land 1 mile north of city; 25 acres cleared and all seeded ½ new seeding; 4 room house, good well and considerable wood.

f11-tf JAMES DOYLE.

FOR SALE—16 in. and 2 ft. mixed dry wood. Inquire at this office. j7—

FOR SALE—Dwelling house near Refrigerator plant. Apply to A. E. Weesner.

FOR RENT—Front office rooms, hot water heat, modern conveniences.

GEORGE NAGLE 26 Brown St.

FOR RENT—House on the North side. Inquire of Geo. Taggart. tf.

FOR RENT—Eight room house on Oneida Ave. Inquire of Mrs. Weisen. tf.

FOUND—Gold K. of P. pin. Owner can have same by calling at this office and paying for notice.

For Sale—Dry 16 inch hard wood.

STEVENS LBR. CO.

FOR SALE:—At this office, fine map hangers, consisting of three maps, 1 of the world, 1 of Wisconsin, 1 of the United States and the Panama Cana Region. A fund of information in small space, should be in every home. Price 25 cents.

Low Colonist rates to Pacific Coast—Daily Throughout March and April

These special low rate tickets are available on our daily and personally conducted tours in tourist sleeping cars through to the coast, via the Chicago, Union Pacific & Northwestern line.

For full particulars write S. A. Hutchinson, Manager, Tourist Dept., 212 Clark St., Chicago, Ill., or address nearest ticket agent. m4-25

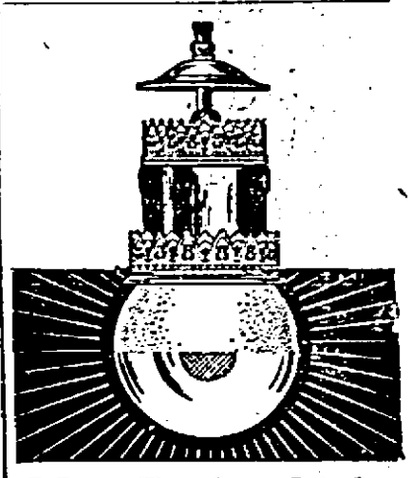

Most Perfect Light Under the Sun

Suitable for homes, stores, halls, churches, factories. Better than electricity—cheaper than city gas, kerosene or candles. 2c per day per lamp, keeps your home as bright as sunlight. No smoke, no soot, no odor, no work filling or caring for lamps. Anyone can operate

The Standard-Gillett Lighting Systems

Inexpensive to install—no expense to operate — simple, safe —nothing to get out of order or cause trouble. Don't be under the thumb of any monopoly — own your own little lighting plant, save money and be independent. Just the light for country homes.

Agents wanted in unassigned territory — good money for hustlers. Write today for large free book, illustrating and describing our systems and full particulars. Mention this paper when you write.

The Standard-Gillett Light Co.

930 N. Halsted Street, Chicago

FARM FOR SALE.

FOR SALE—Farm of 91 acres located on Pelican River just on the border of the city limits. One of the most beautiful locations in Northern Wisconsin and one of the finest farms in Oneida county. This farm has furnished all the best grade of sand and gravel for the city and there promises to be a steady demand for this material during the coming summer. Two span of horses with complete outfit are also included in this deal, For further particulars call on or write to James Blackmer, Rhinelander, Wis.

For Sale—Dry 16 inch hard wood.

STEVENS LBR. CO.

TALKS ON ADVERTISING

II.—Mail Order Vs. Home Trading

By Henry Herbert Huff

COPYRIGHT, 1909, BY AMERICAN PRESS ASSOCIATION

"Back again, Mr. Business Man!"

"Glad to see you. Have a chair. Do you know I'm anxious to learn how advertising is going to fix those mail order houses."

"Pardon me, but I do not like your expression. The mail order house has as much right to do business as Brown, your competitor across the street. You cannot hope to have it exterminated by law, boycott or other unfair means. The only way to solve this problem is to **meet its prices.** You can do this on a cash basis, and that is the only sensible way to sell. Be so busy telling the public about your store, your goods and your prices that the mail order houses do not appear to trouble you in the least. Quote the mail order houses' prices beside yours to show that you mean business. Do not attack their integrity. They are not all frauds, as some merchants would represent them to be."

"But people should be loyal to their home merchants"—

"Very true, but this argument has been abused. Stories of the patron who got 'cheated,' of the dollar that did so much in the community before it was sent away, the theory of paying taxes, etc., are all so weak or lacking in logic as to be an injury to our cause. If you are to pull customers from the catalogue houses, it will be with proof that you sell equally low, not by satire or abuse. **They are to be won, not forced.** Then, too, many merchants who are selling too high or are inexperienced and not in the least fitted for their business, dealers who gossip, are unfriendly and unaccommodating or who cheat or mistreat their patrons all claim the support of the community on the loyalty to home industries plea. To do so is to seek charity, not business. Even charity covers no such sins. Now, honestly, do you expect patronage merely because you are a merchant in this town?"

"What grounds, then, should I take in asking patronage?"

"Put it thus: 'You buy where you can buy cheapest, and I will do the same. Remember, when making comparisons with catalogue prices, to add something for transportation, the delay, the trouble and expense of ordering, and the like. If I can furnish you the goods equally low, considering these advantages, buy of me, because it will help to build up the town. That is all I ask.' To what one thing do the catalogue houses owe their growth?"

"I must confess it is **good advertising.**"

"Yes; their whole existence is due to it. They cannot live without it. They are unnatural institutions—could never have started if local merchants had realized the possibilities of advertising. But it is not too late to use against them this very instrument that has been their making. And that is the only successful way to combat the mail order evil—**advertise.**"

$1000.00

Given for any substance injurious to health found in food resulting from the use of

Calumet Baking Powder

C. H. O'CONNOR,

DENTIST.

Office Corner Stevens and DavenportSts Over Horr's store.

Somnoforme, the new anaesthesia, administered instead of gas.

S. S. MILLER,

Attorney at Law.

Collections sharply looked after.
Office over First National Bank

J. T. ELLIOTT

PHYSICIAN AND SURGEON

Office over Dunn & Wood's Store. Night calls answered from the office. Phone 116.

RHINELANDER, WIS.

PAUL BROWNE,

Attorney at Law.

collections Rhinelander Wis

L. J. BILLINGS,

Attorney & Counselor.

Rhinelander, Wis

OSCEOLA MILL & ELEVATOR CO.

Wholesale

FLOUR FEED
GRAIN and HAY

E. H. ROGERS, Mgr.

Rhinelander, Wis.

Adam Johnson

—Dealer in—

Staple and Fancy Groceries, Hay, Flour and Feed

Sole agent for Dr. Peter's Kuroki Best Blood Medicine. $1.25 per bottle. Oleoid, a celebrated liniment 50c per bottle.

STORE 303 BROWN STREET.

UP-TO-DATE

Meat Market

and GROCERY STORE

A full line of Fresh and Salt Meats and a Complete Stock of Groceries.

KOEPKE & LaDUKE

848 MASON 'PHONE 27-1

CHAS. NEUE

Painting and Decorating

Rhinelander, - Wis.

There are more McCall Patterns sold in the United States than of any other make of patterns. This is an measure of their style, accuracy and simplicity.

McCall's Magazine (The Queen of Fashion) has more subscribers than any other Ladies' Magazine. Our price (with any pattern) costs 50 cents. Latest number, 5 cents. Every subscriber gets a McCall Pattern Free. Subscribe today.

Lady Agents Wanted. Handsome premiums or liberal cash commission. Pattern Catalogue (of 400 designs) and Premium Catalogue (showing 500 premiums) sent free. Address THE McCALL CO., New York

News From Neighboring Hamlets

By Our Regular Correspondents.

ROBBINS

Mr. Albert Snider expects two families from Chicago soon, who are coming with the intention of buying farms and locating here.

Snowplowing was the order of the day last week.

Mr. Carling was in Robbins last week in the interest of his firm.

Floyd Petty is the popular instructor in skating at the roller rink.

Mrs. Martin Bimkoski was a Rhinelander visitor last Saturday.

Thos. Nitzel expects to finish logging for Brown Bros. in about two weeks.

Joe Leducier and family returned to Rhinelander Friday.

W. P. Nicholls expects to move to Rhinelander to do some paper hanging.

Sam Kleso started for Michigan, Monday, for a few weeks visit with his parents.

Jas. Kent, who has been cooking for Brown Bros. near Bundy has taken a similar job at Mr. LaPage's camp near here.

Joe Rhode and Paul Drella went to Rhinelander, Saturday.

Steve Machkoviak, one of our prosperous farmers, has purchased a horse.

Florence Staza has gone to Rhinelander to work for Mrs. Chas. Nichols.

MINOCQUA.

A. O. Dorwin was in Rhinelander on business Saturday.

Miss Rogers spent Saturday with friends at Mercer.

Miss May Sawyer of Tomahawk visited with Miss Dernback over Sunday.

Mr. and Mrs. Prosper Jossart and Mr. and Mrs. Dave Jossart returned Saturday from Green Bay where they were called to attend the funeral of a relative.

Mr. and Mrs. P. B. Bolger are rejoicing over the arrival of a daughter.

Miss Henrietta Young of Tomah arrived in Town Sunday to take charge of the B. A. Pieser's Millinery department.

Sever Christopherson is visiting this week at Merrill.

John Hanson of Eagle River was a business caller Tuesday.

Arthur Talylor of Rhineander was in the city Monday.

Mrs. Comers of Hurley is visiting at the home of P. B. Bolger.

EAGLE RIVER.

Spring is near at hand and everybody is getting busy.

J. Roderick is giving his barber shop a going over. Papered, painted and varnished, also two new chairs added.

Strong and Manly purchased of F. G. Sanborn the building on Wall st. which they will occupy. Painters are at work touching up the inside.

Mr. and Mrs. J. Butcher were called to mourn the loss of their infant daughter last week.

Mrs. S. W. Smith is on the gain as her many friends will be pleased to learn.

F. Halls' children are reported better.

A large number attended the W. C. T. U. lecture Saturday night at the Congregational church.

The new orchestra will give a dance St. Patrick's night at the Lyceum hall. A large crowd is looked for.

Born to Mr. and Mrs. Guy Morrill Saturday March 6th a 7¼ pound baby girl.

Grandma Bohmere is again quite sick at the home of her son, Walter Bohmere.

Miss Addie Hanson teacher from one of our near by country schools spent Sunday in Eagle River with friends.

Mr. and Mrs. Frank Johnson returned from Wausau last week after a few days visit with relatives and friends.

Gilbert Olmstead expects to leave for Washington soon where he intends to make his home with his uncle, Henry Coleman.

Mr Emmons of Wausau was in the village a few days last week. He expects to move his family from there to Eagle River soon.

Mrs. Aug. Neil who suffered an at- of appendicitis last week is again able to be around.

CASSIAN.

J. G. White returned from Rhinelander Saturday.

Mrs. Cronan and daughter Jennie went to Hesford, Sunday evening where they visited at the home of Elmer Lytle until Monday evening when they returned to Rhinelander.

Mr. and Mrs. Art White are domiciled in their new home.

Mrs. J. C. Garber, and Mrs. Geo. Garber were visitors in Cassian Monday.

Mrs. Elmer Lytle was a guest of Mrs. D. J. Kibler Friday.

Chris. Torgerson was seen on our streets today.

Hans Hanson departed for North Dakota last week where he has taken up a homestead.

The mill has started up again Monday it having been shut down since Wednesday on account of the storm.

Morris Peterson and family attended Sutheran services at Otto Beck's Sunday.

GAGEN

Mr. and Mrs. Geo. Wanninger and little son went to Antigo, their future home, Friday. Mrs. Hartman, Mrs. Rietz, Mrs. Sherman, and Mrs. Johnston accompanied them as far as Monico Junction.

Rev. Dietzman of Three Lakes conducted services at the school house Thursday evening.

F. H. Piehl made a business trip to Crandon, Friday.

Mr. and Mrs. H. Jury and children went to Malvern, Saturday to visit his parents.

N. T. Baldwin of Rhinelander spent a few hours in the village Monday.

Miss Edna Hollsted who has been on the sick list for a few days is improving.

H. D. Johnston spent Tuesday in Rhinelander on business.

Miss Viola Clark returned to Rhinelander Saturday, after spending two weeks with relatives and friends.

Miss Blanche Matteson did shopping in Rhinelander, Saturday.

Chas. Borhm injured his foot quite badly by having a heavy iron fall on it.

R. C. Luedke was in Rhinelander between trains Saturday.

Wm. Hartman made a trip to Rhinelander Tuesday.

WICKLOW.

Mrs. Amey Clements who has been sick for some time was taken to Sacred Heart Hospital, Thursday, for treatment. Her two children are being cared for by her sisters.

D. G. Davis of Rhinelander was a business visitor in Wicklow Thursday.

Emma Desmore spent Saturday and Sunday with Jennie Sullivan at Frank Lee's home here.

The Ladies' Aid will have their next meeting with Mrs. Beck, April 8th.

John Taylor started Thursday for Ladysmith where he intends to begin his work selling the Rawleigh medicines.

Josie Lee is quite sick with the grippe at present writing.

Delmar Stensend is much better since last writing.

THREE LAKES.

Mr. Locy, the janitor of the school building, has been suffering from quinsy the past week, but has continued his work. On Friday he had his throat lanced, and is all right again now.

The severe storm of last week, made it impossible for some of the pupils to get to school to take their examinations, so some special tests will be given this week.

The teachers are planning to spend their vacations out of town, with the exception of Miss Merrifield. Miss Parrett will visit her sister in Rice Lake, Wisconsin, Miss Beversdorf will spend the week with a sister at Antigo, while Miss Dessureau will go to her home in Hazelhurst.

The review class is waiting patiently to hear when the teacher's will meet for their examinations. They are anxious to get the dreaded work accomplished.

Mrs. Law was to speak to the children on Monday, but she failed to arrive in time. The children enjoy having some new phrases of life, presented by strangers, and we welcome such visitors.

MONICO.

Mr. and Mrs. Louis Letherstrum were at Rhinelander Saturday.

Several men and teams have left Paff's camp at the 2nd siding. All the work except loading logs has been finished.

Jas. Singer and family spent Sunday with relatives at Antigo.

Josephine Huven has gone to Appleton.

Ed Brieze was at Newbold Sunday.

F. E. Wilson was at Rhinelanber on business Saturday.

Dan. Hale spent Sunday at Antigo.

May Thompson came from Pelican to spend Sunday with her friends.

Joe Kurtz was at the county seat on business Wednesday.

The School Board held their annual meeting for the auditing of accounts for the ensuing year Saturday afternoon.

Doc. Woodward caught a fine otter a few days ago.

Frank Lloyd is receiving treatment in the hospital at Rhinelander.

Will Wolfgram is working for Dave Roberts at the 3rd siding.

AFTER THE GRIPPE

Vinol Restored This Man's Strength

"Several years ago I was attacked by a severe case of grippe, which left me with a hacking cough, soreness in my chest, and bronchitis. I took nearly every kind of cough syrup sold on the market, besides medicine given me by physicians.

I received no permanent relief until my druggist asked me to try Vinol, and after taking three bottles I was entirely cured.

I believe Vinol to be the greatest blessing ever offered to the public, as it does what is claimed for it." R. E. R. Hicks, Maplesville, Ala.

The reason Vinol cures chronic coughs, colds and pulmonary troubles is because it contains tonic iron and all the healing and body building elements of cod liver oil but no oil.

Vinol is also unexcelled as a strength builder for old people, delicate children, weak and run-down persons, and after sickness.

JOHN J. REARDON RHINELANDER, WIS.

MEETING OF WOMAN'S CLUB

At the annual meeting of the Woman's Club, Tuesday, the following officers were elected:

President—Mrs. E. S. Shepard.
Vice-president—Mrs. A. L. Dunn.
Secretary—Mrs. F. A. Harrison.
Treasurer—Mrs. Chas. Ball.

Hereafter associate members will be admitted to the club, such members to be exempt from literary work but to pay higher annual dues than the regular members. The club will take up the study of music for '09-'10.

The money raised for the library was turned over to the city with the request that it be invested and its interest used for books for the Library. This is the begining of a Library Book Fund, a fund which it is hoped will be added to by citizens interested in the Library The Woman's Club plans each year to add to this fund. Next year the money is to be raised by a Tag Day early in October.

TO PELICAN VOTERS

Upon the many requests of the actual residents of the Town of Pelican. I have at last decided to become a candidate for the office of chairman of this town. If elected, I promise to faithfully perform the duties of the office to the best of my ability. I would greatly appreciate the support of the voters at the polls.

Yours Very Truly
H. E. KNAPP.

SERVED AS WITNESSES.

Following are the name of the witnesses who were in the city on the Bolger—Farrell tax title case:—B. F. Appletee, Robt. Stamp, Gus. Melang, Geo. Jewell, Bert Mercer, Wm. Berrig, S. W. Ray, T. M. Bolger, M. J. Bolger, F. W. Rogers, Minocqua; John Hanson, W. B. Raymond, Dan Graham, Eagle River; B. F. Door, Antigo.

A FINE CONCERT.

Those who failed to attend the concert given by the Military Orchestra at the Grand Opera House, Sunday evening, missed a rare treat. The program contained all the best and most popular musical selections of the season and was exceptionally well rendered. This orchestra furnished music for the A. O. H. dance given at the Armory last evening.

Rev. F. Arthur Hayward, a former pastor of the First Baptist church of this city, was in the city, Sunday.

Pepys and the Hare's Foot.

Rheumatism is not the only ailment for which the possession of a hare's foot has been a specific. Mr. Pepys had one as a charm against the colic, but he was never quite sure whether he ought to be grateful to it. At the end of 1664, noting his abnormally good health for some months past, he remarked, "But I am at a great loss to know whether it be my hare's foot or taking every morning a pill of turpentine or my having left off the wearing of a gown." Three weeks later a friend showed him that his hare's foot was defective, not having "the joint to it"—"and it is a strange thing how fancy works, for I no sooner handled his foot but I became very well and so continue." Pepys got another hare's foot and thrived again, but in March we find him still wondering whether this was due to the charm or to the turpentine pill.

The Prison Fit.

"Something always happens to a man's shape if he stays in jail long enough," said a warden. "Sometimes that change in figure is due to putting off or taking on flesh, but I have noticed that if a man leaves jail weighing to the very ounce what he weighed when he went in his clothes don't fit. No matter what the scales say, a man's figure seems to 'swell' out here and shrink away there, to become elongated or sawed off during imprisonment. The clothes that he wore into jail may be first class as to quality and fit, but when the man gets ready for freedom they have a regular 'jail' set, and he never can feel right till he gets a new suit."—Exchange.

"It is strange that a simple cold should serve to make a person so sick," said the sympathetic friend.

"I don't believe it's the cold that's making me sick now," answered the sufferer. "It's trying to take all the remedies that have been suggested."—Washington Star.

HARDWARE

Just because we advertised seasonable goods in their season one must not overlook the fact that we sell HARDWARE all the year round. Whenever you want a Lock, Hook, Handle or Spring—or any of the Thousand and one Things in the Hardware Line, remember that we can supply you.

Reductions on

HEATING STOVES

Both Coal and Wood Burners

25 Per Cent. Off on all Left Over Holiday Goods--Some Choice Pieces Yet to Pick From.

Don't forget prices cut in two on hand sleds

Discount Slips given with each cash purchase. Don't forget to ask for them.

Nichols Hardware Co.

HERE'S WHAT MAKES YOU WANT YOUR DINNER

A glass of Rhinelander beer is just about the finest thing to create at appetite for a worth-while meal you ever struck—beats any cocktail concocted. Doesn't go to the head, does prepare the stomach for more solid nourishment. We guarantee its purity—you will swear by it as to its taste and its appetite-provoking quality. Yet is costs only $1 per case of 18 pints delivered to your home.

TRY OUR MALT TONIC
IT BUILDS YOU UP.

RHINELANDER BREWING CO.

Now what do you think of the

NEW NORTH

Would you want a better weekly newspaper for $1.50?

CHURCH NEWS

St. Augustine

Holy Eucharist, 7:30 a.m.
Morning Prayer, 10:00 a.m.
Litany, Holy Eucharist, Sermon 10:30 a.m.
Evening prayer 7:30 p.m.

WEEK DAYS IN CHAPEL IN GUILD-HALL

Holy Eucharist (except Saturday 7:30 a.m.
Evening Prayer (except Wednes and Friday 4:15 p.m.
Tuesday, Inquirers class for men 8:00 p.m.
Wednesday, Men's Conferences 8:00 p.m.
Fridays (March 5-19, April 2 only, 7:30 p.m.

Instructions for women and children will be given by the Sisters of the Holy Nativity, as follows: Bible class, Monday 3:00 p.m. North Side class, Tuesday 3 p.m. Instructions on the Faith, Thursday 3:00 p.m. Confirmation classes for children, Monday, Wednesday and Friday 4:15 p.m. Sewing classes, Saturday 2:30 to 3:30. All classes and services will be held in the chapel in the Guild Hall.

Methodist.

10:30, Morning Service.
12:00, Sunday School.
6:30, Epworth League.
7:30, Evening Service.

Special services will be held in the M. E. Church from Sunday, March 21 to 28 inclusive. Revs. Hall of Antigo, Evans of Grand Rapids and Miller of Appleton will be the speakers.

REV. S. J. TIXE.

First Baptist.

10:30 a.m. Sermon Subject, "A Revival of Religion." Special Music. 11:45 Bible school. 7:30 p.m. Sermon Subject, "The clean life." Special Music.

REV. B. L. BERGSTROM, Minister.

Zion German Evangelical Lutheran

Services Sunday 10:00 a.m.
Sunday School 11:30 a.m.

Pastor, J. DEITZE, JR.,
27 North Stevens Street.

American Sunday School Union.

Information concerning communities desiring the services of a missionary in organizing a school will be gladly received by the undersigned.

PETER LAPORTE,
Missionary A. S. S. U., Rhinelander, Wis

Salvation Army.

Public meetings Tuesday and Saturday at 8 p.m. Sundays at 3 and 8 p.m. Sunday school Sunday at 4 p.m. Cottage meeting Wednesday at 8 p.m. Thursday, Cottage Bible Class at 8 p.m. Friday, Public Bible Class at Hall at 8 p.m. Saturday, Industrial and mechanical class for boys, 1 to 3 p.m. Girls' sewing class at 3 p.m. Doors open to all who wish to attend. Envoy and Mrs. E. A. Favour, Officers in charge.

First Congregational.

10:30, Morning Worship.
12:15, Bible School.
6:30, Christian Endeavor.
7:30, Evening Service.